GUERNSEY
BREEDERS' JOURNAL

February 23
1966

DEDICATED TO BREED PROGRESS

GOLDEN GUERNSEY MILK PRODUCTS

We Join In The Salute To Bonanza

The Blood Of The Ermine Family — She Dam Of BONANZA — Plays A Key Role In Our Herd

OUR GOLD STAR — FOUNDATION COW STEMS FROM THIS ERMINE FAMILY

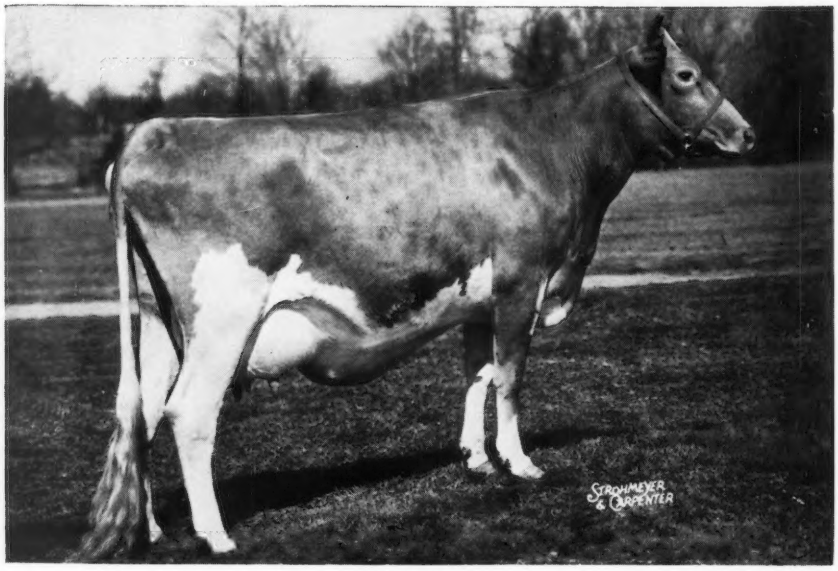

FOUNDATION BROOD COW

FAIRLAWN ACTOR'S QUEEN
(VG)
★ GOLD STAR DAM ★
12530—561—Jr2—365C—3x
11085—513—13HIR—305—2x
11 progeny, 2 sons, 9 daughters, 7 tested as follows:
Antietam H. Queen (VG)
13051—691—5HIR—305—2x
Antietam King's Ermine (D)
12328—624—10HIR—305—2x
Antietam Royalist Queen (D)
12494—634—8HIR—305—2x
Antietam H. Actress (VG)
10212—572—Sr4HIR—305—2x
Antietam King's Fawn
11042—505—7HIR—305—2x
Antietam H. Glory (VG)
11460—542—Jr2HIR—305—2x
Antietam Actor's Queen (D)
11779—554—Jr2HIR—305—2x

Her Dam

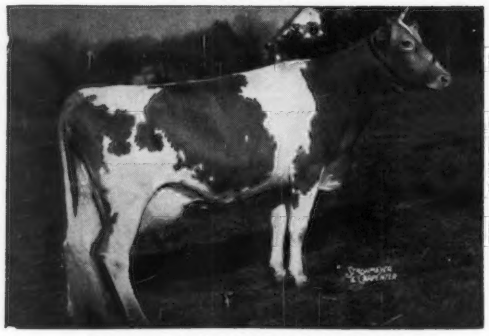

Fairlawn H. Ismena (VG 4 times)
17435—812—Jr4—365—3x
3 PR sons, 3 tested daughters.

Her Dam's Dam

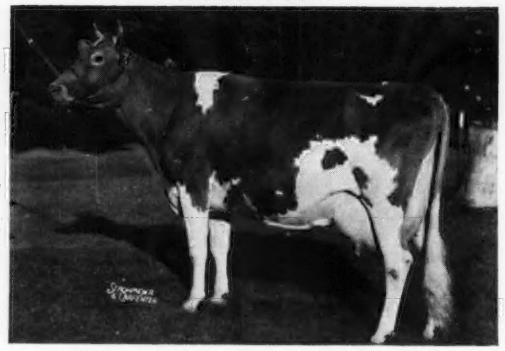

Fairlawn Peerless Ermine (VG 3 times)
★ GOLD STAR DAM ★
16726—869—7yrs—365C—3x
17855—893—8yrs—365—3x
16892—838—10yrs—365—2x
6 summarized sons, 2 are GOLD STAR.
5 tested daughters, 4 classified, 1 E, 3 VG.

OUR HERD IS RICH IN THE BLOOD OF THIS GREAT FAMILY. The descendants of ACTOR'S QUEEN have helped us to gain GOLD STAR BREEDER Recognition For The Past 3 Years.

BULL CALVES RICH IN THIS
BREEDING ARE FOR SALE

PLAN TO VISIT OUR HERD . . . YOU ARE ALWAYS WELCOME

Federal Accredited No. 169991 — Pa. Bang's Free Cert. 267
Mrs. Florence B. Lyon, Owner
Telephone: Waynesboro 762-4721

GOLDEN GUERNSEY

ANTIETAM FARM

Located 2 miles south of Waynesboro.
WAYNESBORO, PENNA.

8 Daughters' 11 Records Av. 12944-663

His Dam . . .

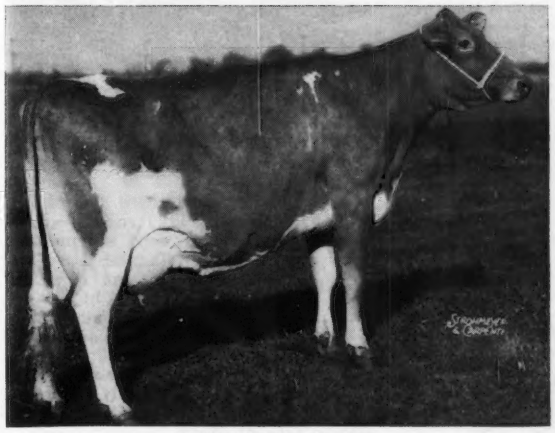

SENECASIDE MERYL
Excellent 7x; 61—94.5; Gold Star Dam
AA Aged Cow 5x; Gr. Ch. NGS '57, '58, '59
8 rec. incl.: 14015—701—(6-7)—305—2x
13428—716—(7-8)—305—2x
3 sons in service; 3 daus. at Woodacres av. 14337—734—305—2x—ME to make her Gold Star.

WOODACRES EMPORER
Now at MICHIGAN A. B. C.

8 Daus. 11 rec. 12944-663 (305-2x-ME)
7 Cl. 83.9: 3 VG, 4 D

These great cows due to him shortly:

Sunnymede Transfer's Sibyl, E
Woodacres Queen Ruth
Rosalayn Master's Mary May, E
19814—1067—(4-7)—HIR—305—2x World Rec. in fat when made.
Sa Rosa Nadine, E
Crocket Prairie Master's Molly, E
Hominy Hill Beauty Rose Bud

WOODACRES
BOX 669, PRINCETON, N. J.

His Daughter . . .

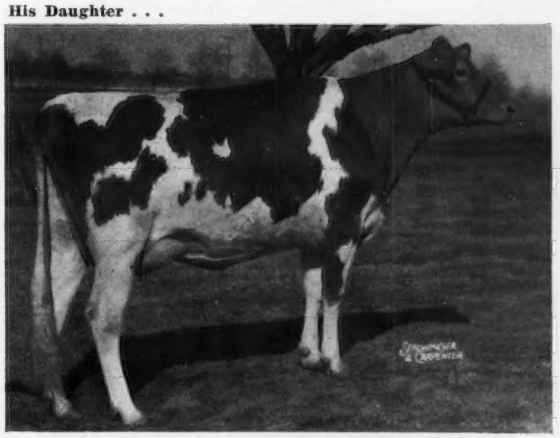

WOODACRES EMPRESS BLANCHE
12480—669—(2-4)—HIR—349—2x
Gr. Ch. Arizona '64; 1st Natl. 2-Yr-Old Futurity '64.

His Daughter . . .

WOODACRES EMPRESS BESS, VG
11097—615—(2-2)—HIR—305—2x

His Daughter . . .

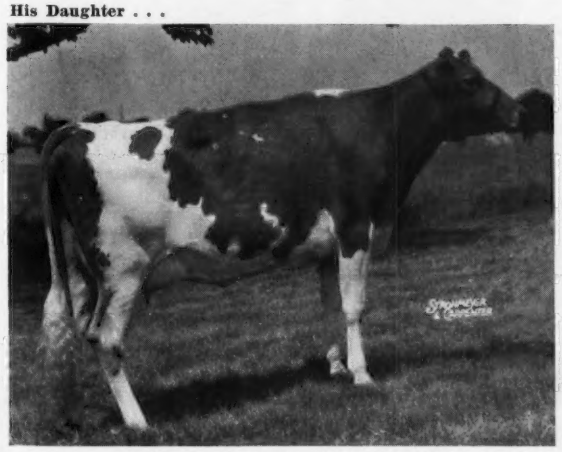

WOODACRES EMPRESS MERRY, VG
9478—508—(2-5)—HIR—305—2x
12723—622—(3-4)—HIR—305—2x (pending)

His Daughter . . .

MAPLEGRAND VICKY
3558—180—(2-5)—79 das.—2x

GOLDEN HARVEST FARM

1936 — 1966

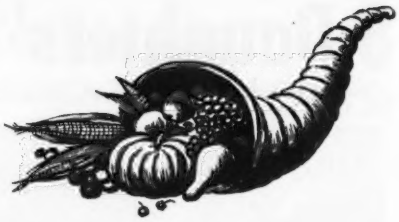

The Blood Of BONANZA And The CECILIA Family Is Added To Combine With Our HELENAS

FRANCHESTER BONANZA'S EMPEROR

Born July 19, 1963

Sire: **Franchester Cecilia's Bonanza** ($15,000 to COBA), 12 daughters, 13 records average 11820 lbs. MILK, 4.7%, 561 lbs. FAT, M.E.—305—2x. A son of Nyala Ermine's Bonanza, ★ GOLD STAR SIRE ★, 642 daughters, 1123 records average 10918 lbs. MILK, 545 lbs. FAT, M.E.—305—2x, 522 classified average 83.7%.

"Cecilia's Bonanza" is a full brother to Franchester Cecilia's Nugget ($10,600), in service at Chedco Farm, Berlin, Massachusetts.

His Sire's Dam:

Glengeran Leader's Cecilia (E)
★ GOLD STAR DAM ★
(photo taken at 13 years)
*15499—704—Jr3—365—2x
14065—630—Sr4—305—2x
16450—754—7yrs—305C—3x
13582—625—10HIR—305—2x
2 PR sons, 6 tested daughters

His Dam

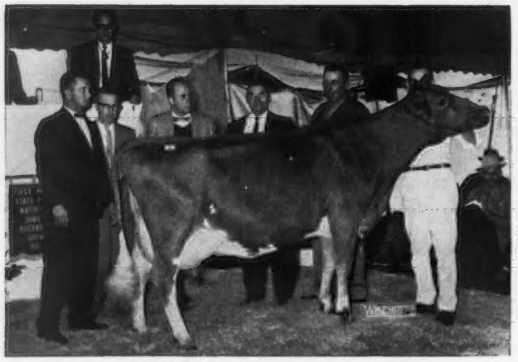

Conora T. Rosamond (E 3 times)
Purchased in 1962 for $3,075.
12737—715—Sr4HIR—305—2x
16187—904—5HIR—365—2x
Sire: **Blakeford Transfer,** GOLD STAR SIRE
Dam: **Conora C. Rosalind** (E twice)
14487—*896—8yrs—365C—2x
She dam of Conora Leader's Rosamond (VG), 12739—684—5yrs—365—2x, she dam of Conora Empress Roselyn (E 6 times), 11468—617—Sr4—305—2x.

His Sire's Granddam

Fairlawn Peerless Ermine (VG 3 times)
★ GOLD STAR DAM ★
16726—869—7yrs—365C—3x
17855—893—8yrs—365—3x
16892—838—10yrs—365—2x
6 summarized sons, 2 are GOLD STAR, 5 tested daughters, 4 classified, 1 E, 3 VG.

GOLDEN HARVEST FARM — Bridgewater, Conn.

Telephone: New Milford, Elgin 4-5432 — Farm 1½ miles east of Bridgewater, Conn.

F. W. McCANN
Owner

GEO. EMERSON WATTS
Herdsman

OSCAR D. CRABTREE
Manager

Index of Advertisers

Alchrist Farm — Minn. 243
Alder-Dell Farm — Ore. 220
Antietam Farm — Pa. ..... II Cover
Atlantic Breeders Cooperative — Pa. 243
Attebroc Farm — N. Y. 172
Badger Breeders Cooperative — Wis. ..... III Cover
Baker View Farm — Wash. 230
Bayville Farms, Inc. — Va. 175
Bonanza — Idaho 216
Box 2 212
Brownies Guernsey Farm — Ore. 228, 229
Clearview Farm — Ohio 220
Corona Mfg. Co. — Ohio 210
Curtiss Breeding Service, Inc. — Ill. 214
Elmwood Farm — Iowa 238
Franchester Farms — Ohio 232
Garey Cattle Sales — Pa. 210
Gold Banner Farm — Ohio 227
Golden Harvest Farm — Conn. .. 170
Grassland Farm — Conn. 222
Gross Acres — Mont. 230
Guernsey Boosters 178
Hanford Mfg. Co. — N. Y. 212
Hays Farms International Ltd. — Canada 210
Hempeler's Guernsey Farm — Iowa 231
Holliknoll Farm — Va. 179
Hullside Farm — Md. 238
Idacrest Farm — Idaho 240
Illinois G. B. A., Inc. — Ill. 241
Lu/Acres — Idaho 241
Maple Spring Farms — Md. 225
Maple Vue Farm — N. Y. 223
Mello-Lawn Guernseys — Ore. 243
Merryman Co. — Md. ..... IV Cover
Midwest Genes, Inc. — Minn. 217
Myown Guernseys — Ill. 219
National Agri'l Supply Co. — Wis. 212
Norden Laboratories, Inc. — Nebr. 208, 209
Nyala Farm — Conn. 244
Old Farms — Conn. 225
Oregon State University — Ore. 221
Paradise Farm — Idaho 241
Pfizer & Co., Charles — N. Y. 211, 213
Ralston-Purina Co. — Mo. .. 210, 215
Ren-Lo Farm — Ill. 218
Rineland Manor — Ohio 227
Rosendahl Farm — N. Y. 223
Sanitary Farm Dairies, Inc. — Minn. 226
Select Sires, Inc. — Ohio 237, 239
Shamrock Dairy — Ariz. 242
South View Farm — Ind. 218
Springdale Farm — Mich. 243
Squier Sales Service — Mo. 210
Sturgis Farms — S. C. 240
Suneslope Farm — Iowa 231
Three Cliffs Farm — Minn. 226
Transcript Printing Co. — N. H. .. 212
Vale View Guernsey Farm — Ore. 221
WalDor Acres — Ill. 219
Wallaine Farm — Iowa 231
Whatcom Co. — Wash. 230
Windy Hill Farms — Pa. 224
Woodacres — N. J. 169

SKETCH OR TATTOO ACCEPTABLE FOR REGISTRATION

EFFECTIVE March 1, 1966, any animal eligible for registration in the Herd Register of The American Guernsey Cattle Club may be registered with either a sketch *or* tatoo as identification. This change in rules was voted by the Board of Directors at their January meeting, after a careful review of the results of the tattoo pilot study in the states of California, Florida and Hawaii.

The following rules will apply for those animals to be registered with only a tatoo as identification:

1. The animal must be plainly tattooed in the ear with indelible ink or paste before application for registration is made. Both ears may be used, but it is not required.

2. The tattoo may consist of either a series of numbers or a combination of letters and numbers selected by the owner, but may not exceed a total of six numbers and letters.

3. The letters and numbers used must be written in the spaces provided on the front of the application for registration.

4. No two animals in the same herd and of the same sex can have the same tattoo.

Sketch Required If Transferred

If an animal registered with only a tattoo as identification is sold and is to be transferred, a sketch of the animal must be sent to the Club by the seller with the registration certificate and transfer application. The sketch should be made on a registration application form *signed by the seller,* giving the name, registration number and tattoo of the animal.

Registration certificates of animals identified by tattoo only are to be sent to the Club for cancellation if the animal is sold and not to be transferred.

We hope the new rule will prove beneficial to those breeders who are satisfied with identification by tattoo and have found it difficult to keep their registrations current because of sketching. If you register your animals with only a tattoo as identification, it is important to be accurate. to make legible tattoos which will not fade, and to devise a tattoo system which will be followed consistently for record keeping purposes.

Please let us know if you have any questions.

Irving E. Nichols
Director, Herd Register

Chat . . .

GEORGE O. GADBOIS, Maegog Farms, Salem Four Corners, Conn., was recently elected to a three-year term as director of the Connecticut Milk Producers Association. Mr. Gadbois milks 70 to 80 Guernseys in a loose housing setup, and the milk is sold as Golden Guernsey to Radway's Dairy at New London.

WILLIAM JACOBS, Santa Rosa, Calif., is home from the hospital and progressing satisfactorily after a recent heart attack. His herd of 150 head has been sold to Buzz Woods, who is assembling a herd in Arizona.

W. M. CAMP, Holliknoll Farm, Franklin, Va., returned home on January 14 following a gall bladder operation. His many friends join us in wishing Bill a complete and speedy recovery. All those attending the annual meeting of The American Guernsey Cattle Club will look forward to seeing Mr. and Mrs. Camp and their family during the tour of the Franklin area.

MULHOCAWAY BUTTERFAT KING HAL, outstanding Guernsey sire at Tri-State Breeders Co-op, Westby, Wis., died suddenly on January 15. Post-mortem showed a constricted and inflamed small intestine. Marlowe Nelson writes that it was a real blow to the Co-op to lose "King Hal." However, they do have a limited supply of semen on hand at $25.00 per ampule to breeders outside of their area.

DONALD M. BAY, Macedon, N. Y., has been named to the new position of assistant general manager of Genesee Valley Cooperatives, Inc., Rochester, New York. Mr. Bay has been vice-president and a commercial loan officer of the Security Trust Company of Rochester specializing in business lending, and has also participated in agricultural and international financing. In his new post, his responsibilities will include financial operations and organization.

Second Class postage paid at Peterborough, New Hampshire

Attebroc Farm

MILLBROOK, N. Y.

T.B. Accredited — Green Meadow Bloodlines — Bang's Certified

WE JOIN IN PAYING TRIBUTE TO A GREAT SIRE

★ *Nyala Ermine's Bonanza* ★

Some Of Our BONANZA Daughters	Milk	Fat	Division
Akers Acres Golden Primrose (E)	12550	575	2-5DHIR—305—2x
	16730	774	3-4DHIR—365—2x
Attebroc Bonanza's Faylene (VG)	13460	627	2-4DHIR—305—2x
	12990	663	3-5DHIR—305—2x
	13860	730	4-6DHIR—305—2x
Attebroc Bonanza's Fay (VG)	10800	570	2-3DHIR—305—2x
	13470	700	3-10DHIR—305—2x
Attebroc Bonanza's Maryann (VG)	12100	579	2-3DHIR—305—2x
	13130	653	3-3DHIR—305—2x
	12310	588	4-5DHIR—305—2x
Attebroc Bonanza's Maryjane (VG)	12460	564	2-2DHIR—305—2x
Attebroc Bonanza's Honey	12130	616	2-0DHIR—305—2x
Attebroc Bonanza's Rosa (VG)	10960	661	3-2DHIR—305—2x
Attebroc Bonanza's Beauty (VG)	10090	506	2-4DHIR—305—2x

BONANZA sired some top daughters for us. Eleven were classified in 1965 (1 E — 7 VG — 2 D) for an average score of 84.9%.

WE ARE CONFIDENT A HOME-BRED BONANZA SON CAN CARRY ON

ONE OF OUR HERD SIRES — SEVERAL TOP COWS IN CALF TO HIM

Attebroc Bonanza's Royalmost

Dropped February 6, 1964

His Sire

Nyala Ermine's Bonanza
★ GOLD STAR SIRE ★
642 daus., 1123 rec. av. 10918—5.0%—545 (M.E.—305—2x); 522 cl. av. 83.7%.

His Dam

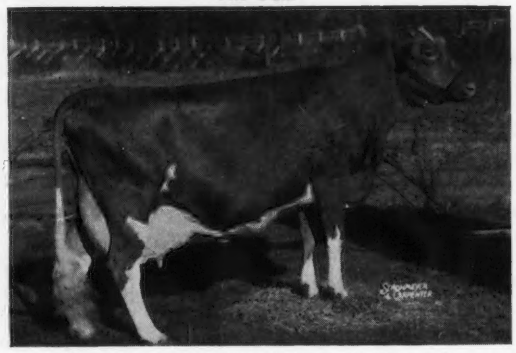

Maplewood Royalist's Blanche (E 6 times)
7 records include: 15220—790—7DHIR—305—2x, 18868—1014—8DHIR—365—2x, 19907—1106—10DHIR—365—2x.
2 tested daughters — both over 14,000 lbs. milk, 700 lbs. fat.

BONANZA'S ROYALMOST Is Now FOR SALE — Write For Price And Complete Information

★ GOLD STAR GUERNSEY HERD, 1964 ★

VISITORS ALWAYS WELCOME

Roger H. Corbetta, Owner — Lynn VanBenschoten, Herdsman — David R. Peterson, Manager

The American Guernsey Cattle Club

OFFICERS AND
BOARD OF DIRECTORS

Greyble L. McFarland, Jr., RD 1, Box 708, Indianapolis, Ind. 46227, President, '70.
Merritt H. Adamson, Camarillo, Calif. 93010, Vice-President, '67.
Frank D. Brown, Jr., Port Deposit, Md. 21904, 2nd Vice-President, '66.
F. X. Chapman, Secretary-Treasurer.
Kenneth A. Brighton, Attorney.
Robert W. Basse, R. 1, Old Hickory, Tenn. 37138, '69.
Monroe C. Bouton, R. 2, Mount Vernon, Ohio 43050, '68.
Robert S. Davis, R. 1, Kuna, Idaho 83634, '69.
J. B. Guess, III, Box 187, Denmark, S. C. 29042, '67.
Robert H. Lage, R. 3, Davenport, Iowa 52804, '69.
Jack Lively, 11200 Denton Drive, Dallas, Texas 75229, '68.
John Lyman, Middlefield, Conn. 06455, '66.
Gavin W. McKerrow, Pewaukee, Wis. 53072, '66.
Stanley Murphy, R.D. 1, Tully, N. Y. 13159, '70.
W. H. Odlum, Roselle, Ill. 60172, '67.
Jacob Tanis, Augusta, N. J. 07822, '68.
Raymond F. Witmer, R.F.D. 1, Willow Street, Pa. 17584, '70.
(Year indicates Board term expiration.)

ADMINISTRATION
F. X. Chapman, Secretary-Treasurer.
John A. Fitzgerald, Head Mailing and Maintenance.

COMPTROLLER
F. Russell Abbott.

HERD REGISTER
Irving E. Nichols, Director.

PRINTING
Leonard E. Cashion, Director.

PEDIGREES AND CLASSIFICATION
Clarence W. Greenie, Director.
Lawrence O. Colebank, Official Classifier, 1 Circle Hill Drive, Knoxville, Tenn. 37919.
J. McK. Jeter, Asst. Classifier, P. O. Box 394, Zephyrhills, Fla. 33599.

PRODUCTION TESTING
Socrates Kereazis, Director.

IBM
George N. Eastman, Director.

GUERNSEY BREEDERS' JOURNAL
Richard G. Price, Managing Editor and Advertising.
Arlene M. Delaney, Asst. Editorial.

PROMOTION
Bill Maynard, Director.

EXTENSION
Mack H. Alman and Ralph W. Coarsey, P. O. Box 1961, Spartanburg, S. C. 29301. Territory: Alabama, Georgia and North and South Carolina.
Ballard K. Bennett, R.F.D. 5, Box 525A, Texarkana, Texas 75501. Territory: Arkansas, Louisiana, Mississippi, Oklahoma, Tennessee and Texas.
George W. Chambers, 515 S. Lincoln St., Owatonna, Minn. 55060. Territory: Iowa, Kansas, Minnesota, Missouri, Nebraska, North Dakota, South Dakota and Wisconsin.
A. Wendell Fuhriman, Room 1, Thatcher Bldg., Logan, Utah 84321. Territory: Arizona, California, Colorado, New Mexico, Nevada, Southwestern Texas and Utah.
J. McK. Jeter, P. O. Box 394, Zephyrhills, Fla. 33599. Territory: Florida.
Elmer J. Meadows, Room 302, Corbett Bldg., Portland, Ore. 97204. Territory: Idaho, Montana, Oregon, Washington and Wyoming.
H. Joseph Pendergast, 3 Main St., Cobleskill, N. Y. 12043. Territory: New York.
Roger L. Strack, P. O. Box 176, Chadds Ford, Pa. 19317. Territory: Delaware, District of Columbia, Maryland, New Jersey, Pennsylvania, Virginia and West Virginia.
John R. Wheeler, 67 Auburn St., Auburn, Mass. 01501. Territory: Connecticut, Maine, Massachusetts, New Hampshire, Rhode Island and Vermont.

GUERNSEY BREEDERS' JOURNAL

IN THIS ISSUE
FEBRUARY 23, 1966

Vol. 117 — No. 4

FEATURE ARTICLES

171 **Sketch Or Tattoo Acceptable For Registration** – By Irving Nichols

174 **Good–Better–Best** – By R. G. Price

180 **Nyala Ermine's Bonanza: The Story's In The Name** – By Melvin Scholl

200 **1965 Class Leaders In Review**

203 **1967 National Guernsey Futurity**

204 **Futurity Nomination Form**

205 **Pennsylvania Farm Show** – By William H. Juzi

206 **Pennsylvania Annual Meeting** – By William H. Juzi

DEPARTMENT INDEX

171 **Index of Advertisers**

177 **GOLDEN GUERNSEY News**

233 **What The Cows Are Doing On Official Test**

THE COVER
Airview of Hill Girt Farm,
H. G. Haskell, Jr., owner, Chadds Ford, Pa.

Subscription Price: United States, $3.00 per year.
Outside United States, $4.00 per year. Microfilm subscriptions available.
CLOSING DATES FOR ADVERTISING COPY
7th of the month preceding for issue of the 7th.
23rd of the month preceding for issue of the 23rd.
(Each issue is mailed eight days before date of publication)
Published Bi-Weekly on the 7th and 23rd of each month, except issue of December 23rd, by The American Guernsey Cattle Club, 70 Main Street, Peterborough, New Hampshire 03458.
Any address changes should be sent to
Guernsey Breeders' Journal, 70 Main St., Peterborough, N. H. 03458
Telephone: 603-924-3344

Good — Better — Best

Never let it rest, till your good is better, and your better best.

THE *proper harvesting of your most important crop—MILK—is one of the dairyman's biggest jobs.* Increased consumption of milk and better markets are vital and basic to the dairy industry. This same principle applies to any industry that has something to sell.

We generally try to meet these objectives through advertising, better merchandising, and quality of the product. *The money, time and effort expended on advertising, salesmanship, and better merchandising, can go for naught if the quality of the product is not kept high.*

One of the essentials in producing high quality milk is to keep it free from sediment. Sediment in milk is known to cause or contribute to high bacterial count, off flavor and odors, and poor keeping quality. *Attention to these things plays a key role in markets acquired and the amount of milk consumed.* Milk sediment can result if cows are not properly prepared for milking. Bactericidal solutions, pails and paper towels are necessary sanitation tools to insure clean udders and teats. Use care in attaching the milking machine—carelessness may permit the teat cups to touch the floor or bedding, thus drawing foreign material into the milk. When feeding or handling dry forage, feed well in advance of milking time to prevent dust from getting into the milk. Check the barn ceiling to be sure it is tight, so that chaff and dust cannot filter down into the milking area from overhead storage, keep the surroundings neat and clean. All water is not free from sediment. Check your supply to be sure the water is free from sediment, as it can cause a problem with the milk if it is allowed to collect on the equipment.

Good ventilation is important. Its main objective is to remove excessive moisture, heat generated from the cows' bodies, and offensive odors. It provides better working conditions for dairymen, protects animal health and insures quality milk. If you are not using direct pipeline it is well to keep pails or cans covered to prevent dust, flies and foreign matter from getting into the milk.

Attention to better feeding and management practices is important, but *we must never lose sight of the great need to produce a quality product* through proper milking and sanitation. Quality is always in demand. Breeders of Guernseys have a *flavor and taste appeal in their product* that is the envy of all. *Don't lose this precious heritage—keep the quality high.* Through quality we can develop better markets and increase the consumption of milk. People like milk if it tastes good, and it will taste good if attention is paid to quality. *Milk is not just milk. Let's make ours the best, and never rest till our good is better and our better best.*

Richard H. Price

Golden Guernsey, Inc.

OFFICERS

Greyble L. McFarland, Jr., RD 1, Box 708, Indianapolis, Ind. 46227, President, '70.
Merritt H. Adamson, Camarillo, Calif. 93010, Vice-President, '67.
F. X. Chapman, Secretary-Treasurer.
F. Russell Abbott, Comptroller, Ervin F. Diamond, Asst.

GOLDEN GUERNSEY COMMITTEE

Frank D. Brown, Jr., Chairman, Port Deposit, Md. 21904, '68.
Merritt H. Adamson, Camarillo, Calif. 93010, '66.
Robert W. Basse, R. 1, Old Hickory, Tenn. 37138, '66.
J. B. Guess, III, Denmark, S. C. 29042, '67.
Jack Lively, 11200 Denton Drive, Dallas Texas 75229, '67.
Greyble L. McFarland, Jr., RD 1, Box 708, Indianapolis, Ind. 46200, '67.
Gavin W. McKerrow, Pewaukee, Wis. 53072, '68.
(Year indicates Committee term expiration.)

ADMINISTRATION

F. X. Chapman, Sales Manager.
Mike Stuhlsatz, Asst.
Ida L. Schmid, P. O. Box 182, Tallevast, Fla. 33588, Representative.

FIELD REPRESENTATIVES

FLORIDA

J. McK. Jeter, P. O. Box 394, Zephyrhills, Fla. 33599.

MICHIGAN

Edward J. Wright, 10540 Gratiot Rd., Saginaw, Mich. 48601

TRI-STATES

Darrell Ehrlich, 330 W. Broadview Drive, Lincoln, Neb. 68505.

STATE REPRESENTATIVES

CALIFORNIA

W. D. Moffat, Sec.
California G. C. C., Inc., P. O. Box 636, Jackson, Calif. 95642.

ILLINOIS

George A. Campbell, Field Sec., Illinois G. B. A., Inc., 5 North River Street, Batavia, Ill. 60510.

INDIANA AND KENTUCKY

Robert E. Jones, Sec.
Indiana G. B. A., Box 426, Mulberry, Ind. 46058.

MISSOURI

G. B. Secker, Field Representative.
Missouri G. B. A., 105 S. 5th St., Box 629, Hannibal, Mo. 63401.

NEW ENGLAND

John R. Wheeler, 67 Auburn St., Auburn, Mass. 01501.

NEW JERSEY

Louis Gruninger III, Field Sec.
New Jersey G. B. A., Inc., Room 120, Bartlett Hall, Rutgers College of Agriculture, New Brunswick, N. J. 08903.

NEW YORK

H. Joseph Pendergast, Business Manager, New York State G. B. Co-Op., Inc., 3 Main St., Cobleskill, N. Y. 12043.

NORTH AND SOUTH CAROLINA, GEORGIA AND ALABAMA

Mack H. Alman, Sec.-Treas.
Ralph W. Coarsey, Field Representative, North and South Carolina G. B. Associations, P. O. Box 1961, Spartanburg, S. C. 29301.

OHIO

Ronald D. Eberhard, Business Manager.
Ohio G. B. A., 633 High St., P. O. Box 289, Worthington, Ohio 43085.

PENNSYLVANIA

William H. Juzi, Business Manager
Arthur L. Mulford, Golden Guernsey Sales Representative.
John F. Blyholder, Jr., Northeastern Fieldman.
Pennsylvania G. B. A., P. O. Box 458, Camp Hill, Pa. 17011.
Charles W. Van Horn, Southeastern Fieldman, R. D. 2, Lansdale, Pa. 19446.
Willard W. Walton, Western Fieldman, 540 Hemlock Drive, Greensburg, Pa. 15601.

VIRGINIA

K. M. Mace, Field Sec., George R. Pankey, Asst., Virginia G. B. A., 4901 West Clay St., Richmond, Va. 23230.

WISCONSIN

Leslie Peckham, Field Sec.
Wisconsin G. B. A., 38 S. Water St., West, Fort Atkinson, Wis. 53538.

1965 IN RETROSPECT

This is the time of year we review the past and plan for the future. Farming, to us, is a business lying somewhere between the extremes of

"Earth is here so kind, that you tickle her with a hoe and
she laughs with a harvest" – Jerold

and

"Some people tell us that there ain't no Hell,
But they never farmed, so how can they tell" – Anonymous

PRODUCTION

During the year, 422,224 gallons of milk were produced. It was all sold under the Golden Guernsey trademark to over 4,500 customers. Guernsey Royal sales show the largest increase. With a change in the state regulation, Gurn-Z-Gold sales will be started this year. Demand is exceeding the supply as we start the year, indicative of the appreciation of the consumer for a quality bottle of milk.

FARMING

The lowest rainfall on record – 26 inches – fell during the year as contrasted with the average of 44 inches. However, we were most fortunate to receive rain when most needed in April, June, and July. The result was that we had the finest crops in our history. We harvested 5,500 tons of corn silage, 53,000 bushels of shelled corn, 8,500 bushels of soybeans, and 500 tons of hay. Hay continues to become a smaller part of our feeding program, with only 25 acres in alfalfa for this year.

SALES

Twenty-eight buyers bought animals from BAYVILLE during the year. We appreciate their confidence. BAYVILLE O DANDY was the top bull in the Southern Quality Sale, going to the East Tennessee Artificial Breeding Association to follow his sire, Bayville Royal Orson. The young son of Bayville Billy Marlene has been selected by the Maryland–West Virginia Bull Stud, NOBA, Inc., and Michigan Animal Breeders Cooperative.

SHOWING

Perhaps the most gratifying thing in the show ring was the success of animals we had sold for their new owners. In what must be a first for any breeder, five (5) BAYVILLE-bred animals were Grand Champion at Approved Shows in 1965. Three of them were originally sold as calves to 4-H boys. BAYVILLE BILLY MARLENE was Best Uddered Cow at the National, following her Class Leading record of 17035–739–2-3DHIR–365–2x.

BREEDING

On December 31, 1965 there were 744 head in the herd – 413 cows, 317 heifers, and 14 bulls. 395 calves were born during the year, 200 of them females, 195 males. We still have 59 daughters of BAYVILLE ROYAL LESLIE and 118 daughters by his son, BAYVILLE ROYAL DUKE, in the herd. The influence of BAYVILLE MARGARET DOLL, E, 113,540 lbs. milk, 5,187 lbs. fat lifetime at 12 years and still in the herd, is becoming widespread with calves arriving by three sons, DUKE, DON (by Moreau Farms Chief) and DANDY (by Bayville Royal Orson).

HOGS

This has been a good year for our hog operation – 891 head were sold to market.

FUTURE

Much study was given during the year to developing plans for a new dairy setup. Present plans are to move 200 milking cows to our Ballahack farm, 35 miles distant, by October. We will continue to retain some cows at Bayville, where all the calves will be raised. The new setup is designed for 400 cows.

We are anticipating your visit to BAYVILLE during the Annual Meeting of The American Guernsey Cattle Club, and Guernsey Sale. It will be our pleasure to be your host.

BAYVILLE FARMS, INC.
Federal Accredited 339823
Tel. 464-3525, Night 464-2100
W. Clark Fleming, Jr., President and Manager
A. M. MacKay, Supt. of Cattle
Tel. 464-1542

700 Registered Guernseys

NORFOLK, VIRGINIA 23051
P. O. Box 2491
Bang's Free 1428
H. S. Sanders, Sr., Herdsman
Located 10 mi. east of Norfolk on Route 60

CALENDAR OF COMING EVENTS

Sales

FEBRUARY

Feb. 24. 229th Special Sale, Sales Pavilion, Lancaster, Pa. Sale managed by the Pennsylvania G. B. A., P. O. Box 458, Camp Hill, Pa. 17011.

MARCH

March 1. Stevens Dairy Farm Dispersal, Kinard M. Stevens, owner, Saluda, S. C. (12:00 o'clock). Sale managed by the North Carolina G. B. A. and South Carolina G. C. C., P. O. Box 1961, Spartanburg, S. C. 29301.

March 12. Complete Dispersal of Red Gate Farm Guernseys, owned by Arthur and Glenn Bauer, Cissna Park, Ill. Sale managed by the Illinois G. B. A., 5 North River Street, Batavia, Ill. 60510.

March 15. 13th Annual Newberry Guernsey Sale, Fairgrounds, Newberry, S. C. Sale managed by the North Carolina G. B. A. and South Carolina G. C. C., P. O. Box 1961, Spartanburg, S. C. 29301.

March 17. 230th Special Sale, Sales Pavilion, Lancaster, Pa. Sale managed by the Pennsylvania G. B. A., P. O. Box 458, Camp Hill, Pa. 17011.

March 19. Texas G. B. A. Junior Heifer Sale, Texas A & M University Dairy Show Barn, College Station, Tex., 12 noon, limited to 4-H and FFA bidders.

March 25. Rocky Knoll Farm Complete Dispersal and Equipment Sale, Dr. William Y. Lee, owner, at the farm, Doylestown, Pa. Sale managed by Buzz Garey, 100 Walnut Lane, Morrisville, Pa. 19067.

March 26. 10th Ohio Spring Sale, State Fairgrounds, Columbus, Ohio. Sale managed by the Ohio G. B. A., Box 289, Worthington, Ohio 43085.

March 26. Mr. & Mrs. Robert Thomas, Frankfort, Ind., Complete Dispersal. Sale managed by The Russell George Sales Service, Lebanon, Ind.

APRIL

April 1. Rush Creek Guernsey Farm Complete Dispersal, Harold L. Jenison and Sons, owners, Jenison, Mich. Equipment following day. For catalog write Douglas Jenison, Jenison, Mich.

April 2. Washington and Oregon Junior Heifer Sale, Fairgrounds, Vancouver, Wash.

April 6. Dewan Farms Complete Dispersal, Mutual Milk Sales, Inc., Oneida, N. Y., owners. Sale managed by The Merryman Company, Sparks, Md.

April 16. Dilldale Farms Dispersal, Mrs. E. M. Dill and R. H. and Mary Dill, owners, Danville, Ind. Sale managed by the Russell George Sales Service, Lebanon, Ind.

April 16. Kentucky Junior Guernsey Promotional Sale, Western Kentucky State College Dairy Farm Arena, on Highway 31W., South of Bowling Green, Ky.

April 21. 231st Special Sale, Sales Pavilion, Lancaster, Pa. Sale managed by the Pennsylvania G. B. A., P. O. Box 458, Camp Hill, Pa. 17011.

April 25. Sunny Side of the Arbuckles Sale, Cooper Farm, Ardmore, Okla. Sale managed by Mort Woods, Ardmore, Okla.

April 29-30. 11th Annual Georgia Dairy Day Show & Sale, Coliseum, University of Georgia, Athens, Ga. Sale managed by the North Carolina G. B. A. and South Carolina G. C. C., P. O. Box 1961, Spartanburg, S. C. 29301.

MAY

May 4. 41st Renewal of The Guernsey Sale, Bayville Farms, Inc., Norfolk, Va. Sale managed by The Merryman Company, Sparks, Md.

May 9. Complete Dispersal, Fraserdale Farms Guernseys, Jack W. Fraser, owner, R. R. 3, King, Ontario, Canada. Sale at Hays Sales Arena, Oakville, Ont., managed by Hays Farms International Ltd., Thomas E. Hays, President, assisted by The Merryman Company, Sparks, Md.

May 19. 232nd Special Sale, Sales Pavilion, Lancaster, Pa. Sale managed by the Pennsylvania G. B. A., P. O. Box 458, Camp Hill, Pa. 17011.

May 23. Fourth Kentucky National Guernsey Show and Sale, Exposition Center, Louisville, Ky. Sale managed by Buzz Garey, 100 Walnut Lane, Morrisville, Pa. 19067.

JUNE

June 4. Alabama Guernsey Cattle Club Heifer Sale, at Joe Hall Farm, Montgomery, Ala. Sale managed by the North Carolina G. B. A. and South Carolina G. C. C., P. O. Box 1961, Spartanburg, S. C. 29301.

Meetings

FEBRUARY

Feb. 23. South Carolina G. C. C. Annual Meeting, Jefferson Hotel, Columbia, S. C.

Feb. 24. Georgia G. B. A. Annual Meeting, Stukey Bldg., Georgia Experiment Station, Griffin, Ga.

Feb. 26. Louisiana G. C. C. Annual Meeting, Alexandria, La.

Feb. 28. Mississippi G. B. A. Annual Meeting, Monte Cristo Motel-Restaurant, Grenada, Miss.

Feb. 28. Missouri District 1 Meeting, Hutch's Cafe, Palmyra, Mo., 6:30 p.m.

Feb. 28-March 3. New Hampshire-Vermont Herd Health Conference, Feb. 28, Town Hall, Bath, N. H.; March 1, Town Hall, Boscawen, N. H.; March 2, Otter Valley High School, Brandon, Vt.; March 3, Bellows Free Academy, St. Albans, Vt.

MARCH

March 8. Vermont G. B. A. Annual Meeting, Venetian Restaurant, Barre, Vt.

March 12. Ohio G. B. A. Annual Meeting, Arts & Crafts Bldg., State Fairgrounds, Columbus, Ohio.

March 14-16. 2nd Annual Dairymen's Short Course, Iowa State University, Ames, Iowa.

March 17. Maryland Co-op G. B. A. Annual Meeting, Turf Valley Club, Route 40, west of Ellicott City, Md., 10:00 a.m.

March 26. New Hampshire G. B. A. Annual Meeting, Boscawen, N. H.

March 26. Texas G. B. A. Annual Meeting, Lavon Farms, Plano, Texas, 11:00 a.m.

March 28. Connecticut G. B. A. Annual Meeting, Waverly Inn, Cheshire, Conn., 2:30 p.m., dinner meeting, 6:30 p.m.

March 30. Maine G. B. A. Spring Meeting, University of Maine, Orono, Maine, 4:00 p.m. to 5:30 p.m.

Missouri District Meetings

March 1. District 5, Lewis Cafe, St. Clair, 10:00 a.m.

March 2. District 6, Sunnyhill Dairy Dining Room, Cape Girardeau, 10:00 a.m.

March 3. District 7, Three Rivers Restaurant, Lebanon, 12:00 noon.

March 4. Districts 8, 9, 10, Springfield.

March 5. District 4, Cass County Farm Bureau, Harrisonville, 10:00 a.m.

March 7. District 3, Chillicothe.

March 8. District 2, MFA Hall, Kirksville, 1:00 p.m.

APRIL

April 2. Minnesota G. B. A. Annual Meeting, Wadena, Minn.

April 5. Massachusetts G. B. A. Annual Meeting, Rom's Restaurant, Sturbridge, Mass.

April 14. New York State Guernsey Breeders' Co-Operative, Inc., Annual Meeting, Manger Hotel, Rochester, N. Y.

April 16. California Guernsey Cattle Club Annual Meeting, El Rancho Motel, Santa Rosa, Calif.

MAY

May 3. Annual Meeting of The American Guernsey Cattle Club, Golden Triangle Hotel, Monticello Ave. and Olney Rd., Norfolk, Va.

Fairs, Shows and Field Days

APRIL

April 11-16. Pinellas County Fair, Largo, Fla. Guernseys will be judged on April 11-12.

April 17-24. 5th Central American Livestock Exposition, Guatemala, Central America. Guernseys will be judged on April 20.

MAY

May 14. Stanislaus County G. B. A. Annual Spring Show, Fairgrounds, Turlock, Calif. Cliff Knight, judge.

JULY

Oklahoma District Field Days

July 11. Southeast, Mungle's Guernsey Farm, Atoka.

July 12. Central and Southern, Golden Dew Farms, Charles Griggs, Jr., & Sr., owners, Mustang.

July 13. North Central, Gonterman Guernsey Farm, Ponca City.

Chat . . .

LAURA KESSLER, Bay Meadow Farm, Galt, Calif., was recently confined to the Lodi Memorial Hospital for emergency surgery. Across the hall from Laura was GEORGE EMDE, SR., Lodi, suffering a heart attack. We are happy to report that Laura and George are now both at home convalescing.

The Guernsey advertisement in the February 25 issue of Hoard's Dairyman features the MAPLE LEAF FARM herd owned by Elmer and Russell Wirt, Lewiston, Minnesota. This herd was the basis of the popular Guernsey booth at the 1965 National Guernsey Show, with "A. Lisa," "Theodora," and "R. Myrtle" on exhibition. The booth also featured results of the herd for the last 10 years on DHIA, and its outstanding performance as compared to 130 other herds in the Southeast Minnesota Record-keeping Association. The Maple Leaf herd has been honored seven consecutive times with the Gold Star Breeder Award. Although several stories on Maple Leaf Farm have appeared in recent Journals, we thought it might be of interest to note this fact.

News About GOLDEN GUERNSEY

AARON THOMAS, OF NEW YORK GIANT FOOTBALL TEAM, WINS DELLWOOD DAIRY SPORTSMANSHIP PRIZE!

At Mama Leone's: Joseph Pendergast; Seymor Hayman, vice-president, Dellwood Dairy Company, Inc., Dave Younger, and Aaron Thomas holding Hanover Hill S. F. Zara.

MISS GOLDEN GUERNSEY IN THE NEWS

"Aaron Thomas awarded cow (that's right) at Leone's Restaurant yesterday by Dellwood Dairy Farms in recognition of 'his spirit of sportsmanship, physical fitness and achievement on and off the field.' Thomas plans to take the one-year heifer to Oregon at season's end." — *New York Daily News* — Dec. 7.

"Thomas has four scoring passes from Earl Morrall and one cow to show for his 1965 efforts to date. The cow, a year-old heifer, was given him as a promotion of the Dellwood Dairy Farms yesterday at Mama Leone's Restaurant in 'recognition of his spirit of sportsmanship, physical fitness and achievement on and off the field.' She is a purebred Guernsey." — *New York HERALD Tribune* — Dec. 7.

"Thomas, incidentally, has already reaped the season's first 'big' award, the first Dellwood Dairy Sportsmanship prize, which turned out to be a prize Guernsey cow, which was presented to Aaron at Leone's Restaurant. And don't snicker, because this prize cow is expected to produce prize offspring, and each of Aaron's new, improving herd, is capable of 30,000 quarts of milk annually!" — *Giant Jottings — Official Program, Yankee Stadium,* Dec. 19.

Through a joint effort on the part of Dellwood Dairy Company, Inc., Yonkers, N. Y., largest distributor of Golden Guernsey milk in New York State, and the New York State Guernsey Breeders' Co-op., Inc., Aaron Thomas, veteran end of the New York Giant Football Team, was named the first recipient of the Dellwood Award. On Sunday, December 5, before the Giant-Pittsburg football game, the Guernsey Model Cow was presented to Mr. Thomas. The next day, at the Quarterback Club Luncheon in Mama Leone's Restaurant, New York City, Miss Golden Guernsey, Hanover Hill Z. F. Zara, after a journey from Hanover Hill Farms, Yorktown Heights, was led from her truck by Dave Younger to the front entrance of Mama Leone's Restaurant. Miss Golden Guernsey was a perfect lady, and walked to one of the main dining rooms where for an hour she was the center of attention. The press, radio station personnel, and TV cameras literally swarmed over Miss Golden Guernsey dressed in a blue and gold blanket inscribed with "Miss Golden Guernsey From Dellwood With Love." Upon her return to Hanover Hill Farms, "Zara" again joined her stablemates where she will stay until her new owner moves her to the West Coast.

For Joseph Pendergast, Business Manager, and Dave Younger, Secretary-Treasurer, of the New York State Guernsey Breeders' Co-op., Inc., it was an experience which will not be forgotten. A truly fine example of complete cooperation from Mr. Henry I. Christal, owner, and Dave Younger, manager, as well as the New York State organization and Dellwood Dairy Company, Inc.

"Zara" leaving home.

"Zara" at Mama Leone's Restaurant in New York City

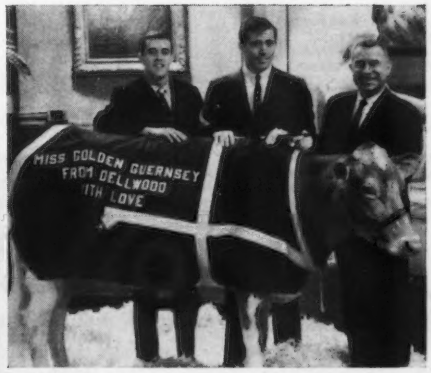

Wally Cirafesi, member of 1965 New York Giants All-Star Scholastic Team; Aaron Thomas, offensive end of New York Giants, and Seymor Hayman, Dellwood Dairy Company, Inc., vice-president.

We're Guernsey Boosters

THESE FARMS USUALLY HAVE STOCK FOR SALE

THIS LISTING is published 12 times a year. New names are continually being added as more and more Guernsey Breeders want prospective buyers to regularly see their names and addresses appearing on this page.

ARIZONA

Henderson Stockton
Arizona Farms Guernseys
507 Security Bldg., Phoenix
85004

ARKANSAS

H. J. Wasson
R. 2, Box 23, Conway
72032

CALIFORNIA

George Mickelsen
Neslekcim Guernseys
2400 Pepper Rd., Petaluma
94952

COLORADO

Joseph H. Thayer
Thayer's Farm
R. 1, Box 37, Broomfield,
80020

CONNECTICUT

A. Austin & Dr. Charles B. Cheney
Falcon's Flight Farms
Litchfield 06759

IOWA

W. J. Grotenhuis
Suburban Dairy Farm
Route 2, Box "D", Stanton
51573

Kenneth Pancratz
Kenman Farm
Zwingle 52079

KANSAS

Est. W. G. Ransom
Ransom Farm
R. R. 2, Williamsburg
66095

LOUISIANA

Kleinpeter Farms Dairy, Inc
Leon R. Kleinpeter, Jr.
R. 6, Box 50, Baton Rouge
70814

MAINE

Robert W. Cole
Cole Farm Dairy
R.F.D. 3, Biddeford 04005

MARYLAND

Frank D. Brown, Jr.
Mt. Ararat Farms
Port Deposit 21904

MINNESOTA

Donald J. Forner
Three Cliffs Farm
R. 2, Chaska 55318

Homer Goss and Odean Goss and Sons
Pine Knoll Farm
Lewiston 55952

Ashle Skaar
Green Needles Farm
Hayward 56043

Raymond H. & Sylva Thompson
Thompson Farm
R. F. D. 4, Waseca 56093

MISSOURI

H. W. Haas
Ozark Vale Farm
R. 1, Box 186, Rolla 65401

NEBRASKA

Roberts Dairy Farm
Box 1092, Omaha 68101

NEW HAMPSHIRE

A. J. Young
Great Elm Farm, Inc.
R.F.D. 3, Dover 03820

NEW JERSEY

Helen R. Benson
Coventry Farm
Great Rd., Box 309, Princeton 08541

NEW YORK

Roger H. Corbetta
Attebroc Farm
Verbank Rd., Millbrook
14221

Sayre MacLeod
Sayre Farms
Phelps 14532

Lloyd S. Riford
Greystone Farm
West Genesee Rd., Auburn
13021

Thomas M. Waller
Tanrackin Farm
Bedford Hills 10507

OHIO

Cedarbrook Farm, Inc.
R.R. 2, Box 206, Bellville
44813

OREGON

F. H. & E. M. Detering
Oak Lea Farm
R. 1, Box 276, Independence
97351

PENNSYLVANIA

Glenn S. Seely
Frosty Vale Farm
R. D. 2, Bloomsburg
17815

RHODE ISLAND

George P. Clark
Horse Shoe Falls Farm
Shannock 02875

SOUTH CAROLINA

James B. Guess, III.
Edisto Farms
Box 187, Denmark 29042

Nicholas G. Roosevelt Est.
Gippy Plantation
Moncks Corner 29461

Paul K. & James L. Switzer
Cross Arrows Farm
P.O. Box 603, Union 29379

TEXAS

C. S. Lankart
Lankart Guernsey Farm
R. 6, Box 303-A, Waco
76706

J. T. Lively & Son
Bluff View Farm
11200 Denton Dr., Dallas
75229

VIRGINIA

C. A. Cutchins, III
Deerpath Farms
P. O. Box 217, Franklin
23851

WASHINGTON

Dr. H. R. Eldridge & A. K. Langendoen
Washougal Guernsey Farm
R. 1, Box 388, Washougal
98671

WISCONSIN

Leo Gasper and Son
Toma Guernsey Farm
Hwy. 123, Baraboo 53913

Elmer G. Kunz
Weg Acres Guernseys
R. 1, Fort Atkinson 53538

Erwin J. Riemer
Realane Farm
9231 W. Bonnewell Rd., 136 N., Mequon 53092

GOLDEN GUERNSEY MILK PRODUCERS

FOR $18.00 . . .
You, Too, Can List Your Farm

Your name can appear 12 times a year on the 23rd of each month throughout the year, including the special November 23 Sire issue.

TAKE ADVANTAGE OF THIS OPPORTUNITY

Guernsey Breeders' Journal, Peterborough, N. H. 03458

Enclosed is my check for $18.00 for 12 listings a year.

Name .....

Rt., Box or Street No. .....

Town ..... State .....

HOLLIKNOLL FARM

W. M. CAMP
OWNER

FRANKLIN, VIRGINIA
23851

OUR SALUTE TO BONANZA COMES FROM HIS SON OUT OF DIMPLE

Holliknoll Elect — Born April 12, 1958

Owned jointly with Pine Grove Dairy Farms, Portsmouth, Va.

17 daus., 21 rec. av. 10827—4.8%—523 (M.E.—305—2x), 25 cl. av. 82.4%

8 ELECT Daughters Classified In Our Herd During 1965 Averaged 83.5%
ELECT sired the 2nd Senior Get and 2nd Junior Get, A.R.E., 1964

His Sire

Nyala Ermine's Bonanza
GOLD ★ SIRE
642 daus., 1123 rec. av. 10918—5.0%—545 (M.E.—305—2x), 522 cl. av. 83.7%.
His U.S.D.A. summary of Nov., 1965, on 1011 A.I. daughters with 1756 records, shows a predicted difference of +406M +33F over 23 adjusted herdmates.

His Dam

Westlynn Dolly Dimple
Excellent 4 times
15575—726—7HIR—365—2x
14040—655—9DHIR—305—2x
12990—630—10DHIR—305—2x
Dam of 6 breeding sons.
By a son of Marymoor Normine . . . head of the breed's only 5-generation family of Excellent cows.

His Sire's Dam

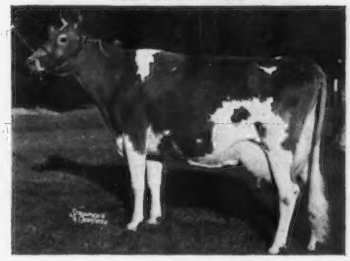

Fairlawn Peerless Ermine
GOLD ★ DAM
Very Good 3 times
5 records average 15053—748, and include:
17855—893—8yrs—365—3x
16892—838—10yrs—365—2x
Sold in 1944 for $5,000.
6 summarized sons (2 GOLD STAR), 5 tested daughters (1 E — 3 VG).

A Typical ELECT Daughter

Holliknoll Elect's Delora
(VG '65—88)
10260—450—2-7DHIR—305—2x, 12004—526 (M.E.—305—2x)
11710—517—3-10DHIR—290—2x, 12842—567 (M.E.—305—2x)
1st 2 Yrs., S. C., 1st and Sr. & Gr. Ch., N. C., A.R.E., 1963. Member of 1st Produce of Dam, N.C., A.R.E., 1963.

An ELECT Son Will Carry On

We are retaining an **Elect** son, **HOLLIKNOLL SELECTOR,** dropped June 27, 1965. He is out of **Hunterdale Golden Lassie** (E 3 times), 9 good records total 114,486 milk — 5,329 fat, and include 14730—675—9DHIR—305—2x.

Other ELECT Daughters

Brandon B. Joy (VG)
14620—647—4-10DHIR—305—2x
15058—666 (M.E.—305—2x)

Brandon B. Pride (VG)
12530—529—2-11DHIR—297—2x
14512—612 (M.E.—305—2x)

Brandon B. Carol
13380—535—4-0DHIR—305—2x
14182—567 (M.E.—305—2x)

Holliknoll Elect's Edina
11830—568—2-5DHIR—305—2x
14077—675 (M.E.—305—2x)

Brandon B. Nova (VG)
12010—633—4-3DHIR—305—2x
12610—664 (M.E.—305—2x)

Pine Grove Elect Phoebe
10500—512—2-5DHIR—305—2x
12495—609 (M.E.—305—2x)

Pine Grove Elect Spark
10250—510—2-5DHIR—305—2x
12197—606 (M.E.—305—2x)

Holliknoll Elect's Pet (VG)
10070—513—2-6DHIR—305—2x
11882—605 (M.E.—305—2x)

Brandon B. Melody
10910—564—3-10DHIR—305—2x
11673—603 (M.E.—305—2x)

Holliknoll Elect's Ermaline
9780—543—2-9DHIR—305—2x
11247—624 (M.E.—305—2x)

BULL CALVES OUT OF OUR BEST COWS ARE AVAILABLE

Also For Sale . . . Registered Miniature Sicilian Donkeys

Plan To Visit Our Herd . . . You're Always Welcome

W. M. CAMP, Owner
Meadow Lane
Holliknoll Farm
Telephone: 703—562-3492

Leslie Donahoe, Herdsman

State Bang's Free No. 1007
Federal Accredited 339992

KENNETH L. BERRY, Manager
Route 2, Box 94
Holliknoll Farm
Telephone: 703—562-4208

Nyala Ermine's

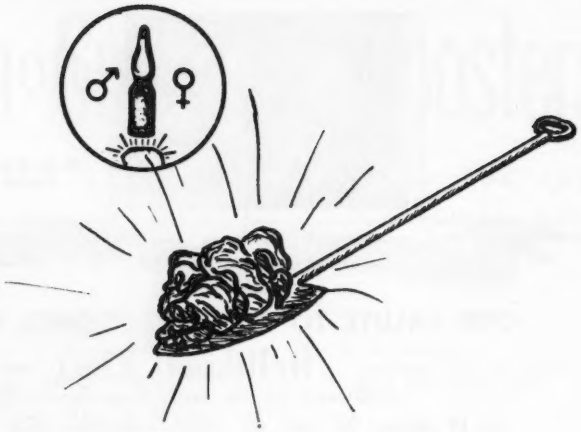

BONANZA:

The Story's In The Name

By Melvin Scholl
Manning, Iowa

The lure of gold has been man's lodestone for centuries. The quest for it has furnished some of the most adventurous pages in our nation's history. No less fascinating, and in some ways more rewarding, has been the search for superior germ plasm in our dairy herds. The story we are about to recount of a Guernsey sire, whose future was heralded at birth and whose very name was prescient of the mining of the fantastic gold genes of his rich inheritance, is the saga of one of the biggest bonanzas in Guernsey breeding annals.

It all began more than 15 years ago. . . .

In 1950, Charles J. Pritzl, respected breeder and owner of Prestdale Farm, New Plymouth, Idaho, made a trip East to the Annual Meeting. Afterwards he drove around and saw a good many herds, among them the great one at Fairlawn. Charles had always wanted large, stretchy, sharp cattle that carried a world of breed character without being coarse as so many large cattle are. In the Fairlawn herd he found all of the characteristics he was looking for. In fact, he was so impressed with the upstanding Fairlawn cattle that he shared unreservedly the opinion of other great cowmen that this was the greatest herd of dairy cows in the United States.

When Charles Pritzl tried to buy himself a bull, he found that many other people had the same idea and there were none available. Yet, after once seeing this world-renowned herd, he could not get the thought from his mind. On the way home Charles had ample time to think about it, musing over the marvelous job that someone had done in breeding that herd. This was also about the time The American Guernsey Cattle Club was stressing more size, and this situation further nudged the prospector in him.

To any student of breeding, the name of Fairlawn conjures up the perenially green memory of Mike Seath, the man who was really responsible for those remarkable cattle. Paul B. Misner, who passed away last June, had called Mike one of the greatest livestock men who ever lived. And nowhere can the expression, "It takes one to know one," be more aptly applied than here. Paul B. Misner's beloved Dunloggin of Holstein fame had proved an invaluable training ground in dairy leadership under Misner patronage and inspiration for stalwarts of different breeds. Mike Seath in Guernseys high among them. At the time of Mr. Pritzl's visit to Fairlawn, Mike was no longer manager, but since he was in the sales business and had the opportunity to see many leading herds, Charles figured he would be in an excellent position to select a young sire for him.

With this thought in mind when he returned home, Charles talked the matter over with his brother, Joe, owner of Westlynn Farm, Fruitland, and their breeder-friend, Robert S. Davis, of Idacrest Farm at Kuna, in neighboring Ada County. All three men possess much native ability with dairy cattle and are nationally known and respected in Guernsey circles. Bob Davis is a member of the Guernsey National Board of Directors; Charles Pritzl has served for the breed on the National Type Committee, and Joe Pritzl, recipient of the Gold Star Breeder recognition in 1959, has owned every one of the five generations of the Excellent Normine family— the only five-generation Excellent cow family in the breed.

The trio of breeders decided to enlist the aid of Mike Seath in their search for a bull, and delegated Charles Pritzl to write to him, a secretarial chore which, incidentally, the partners have cheerfully relinquished over the years to Charles. The letter Charles wrote to Mike specified that the bull selected should have the potential to sire the kind of cattle they had at Fairlawn— and advised him to take his time in doing it.

That Mike did take his time is

evidenced by the fact that the Idaho breeders did not hear from him for nearly two years. Then he wrote to inform them he had found a bull, and sent along a pedigree of Nyala Ermine's Bonanza, born March 26, 1952, and bred at Nyala Farm, Greens Farms, Connecticut. Mike went on to say the bull calf wasn't perfect, but that it did carry some wonderful breeding and he thought it might do the job for them, adding that "if he isn't a good bull, you might as well buy one from Sears Roebuck!"

Bonanza's Pedigree

Here is an outstanding example of intelligent line-breeding, and one of the most intriguing pedigrees that can be written. It is studded with the names of Gold Star Sires and Gold Star Dams, and animals that have continually placed high on the list of the 10 most influential progenitors of the Guernsey breed, and these have been judiciously duplicated again and again like threads in a grand design. And the warp and woof of the tapestry is the potent blood of Green Meadow Coronation King (GMCK), voted fourth most popular sire.

The sire of Bonanza was Fairlawn Dairymaid's Steadfast, a son of Fairlawn Memoir's Performer (Fairlawn Peerless Actor x Coronation Memoir) out of Riegeldale Melba's Dairymaid (Riegeldale Coronation King x Green Meadow Melba).

"Peerless Actor," a Gold Star Sire, was a son of Green Meadow Peerless from Bright Lad's Actress, deservedly called the "Mother of Fairlawn," that was rated Excellent at 13½ years. "Peerless" represented the golden cross of Green Meadow breeding. His sire, Green Meadow Coronation Prince, was by Green Meadow Courageous out of Green Meadow Coronation Princess, a three-quarters sister to GMCK, being sired by Langwater Steadfast (Number 1 in polls) from Coronation Queen of Beaver Ridge; his dam, Green Meadow Portia, was one of the best daughters of GMCK. Coronation Memoir was a maternal granddaughter of Green Meadow Melba herself.

Bonanza's sire's dam, Riegeldale Melba's Dairymaid (VG three times), a Gold Star Dam, has these records: 12104 — 715 — Sr4 — 365C — 3x, 10442 — 575 — 5yrs — 305C — 2x and 10455 — 575 — 8yrs — 305C — 3x. Dairymaid's sire was Riegeldale Coronation King, a son of Coronation Rose King from Coronation Lustre. "Lustre" adds another golden cross; her dam was a daughter of Green Meadow Coronation Prince while her dam's dam was a daughter of GMCK. Dairymaid's dam was Green Meadow Melba, a Gold Star Dam, and voted sixth most popular cow. She was doubtless the best-known daughter of GMCK.

The late **Mike G. Seath**

Reverting once more to Langwater Steadfast, the maternal grandsire of Coronation Prince and the paternal grandsire of Coronation King, it is well to know that he was sired by a son of Imp. King of the May (voted second most popular bull and himself sired by a son from a granddaughter of May Rose 2d) from a daughter of Imp. Itchen Daisy 3d (third most popular cow and a paternal granddaughter of May Rose 2d). Born before the turn of the century, it is nothing short of amazing that May Rose 2d is still acclaimed by popular breeder vote the most influential dam of the Guernsey breed. The pedigree of the original May Rose has been lost in the foundation stock of the Island.

The richness of the maternal side of Bonanza's pedigree was gathered in the magnificent body of Fairlawn Peerless Ermine, one of the most respected brood cows of the breed, and whose name means noble, of a fine background, the heraldic fur. If Ermine means the heraldic fur, then Bonanza strongly suggests the heraldic metal. Ermine's sire was Green Meadow Peerless, that was also the great great grandsire of Bonanza.

Fairlawn Peerless Ermine (VG three times), a Gold Star Dam, has three records over 800 lbs. fat: 16726 — 869 — 7yrs — 365C — 3x, 17855 — 893 — 8yrs — 365 — 3x and 16892 — 883 — 10yrs — 365 — 2x. Thus Bonanza's two nearest dams are Gold Star Dams. An indication of the public's esteem for this great cow was demonstrated in the 1944 New Jersey State Sale where she sold for $5,000. "Ermine" had six PR sons and five tested daughters, including: Fairlawn K.

This trio of breeders enlisted the aid of Mike Seath in their search for a bull.

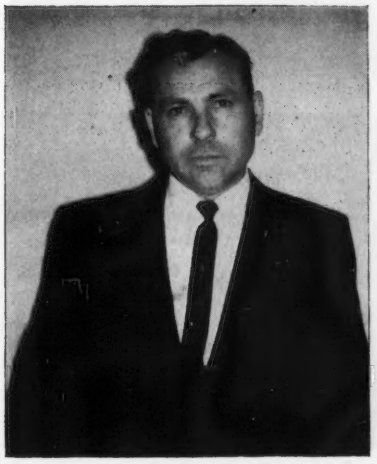

Joe Pritzl, Westlynn Farm, Fruitland, Idaho

Charles J. Pritzl, Prestdale Farm, New Plymouth, Idaho

Robert S. Davis, Idacrest Farm, Kuna, Idaho

PEDIGREE OF NYALA ERMINE'S BONANZA 496783

SIRE:

FAIRLAWN DAIRYMAID'S STEADFAST
1947—$3000—2nd Curtiss Candy Sale
35 Tested Daus. 1/800, 3/700, 10/600, 24/500 lbs.
14 Daus. Cl. 2-VG, 9-D
When Summarized:
34 Daus. 82 recs. 9474—472 (305—2x—ME) 12 Cl. Daus. 80.6
Flying Horse Melba's Joy
16703—872—8HIR—305—2x
Nyala S. Sable (VG)
14275—765—Sr2—365C—3x
Haven Hill Melba's S. Blondie
14084—711—Jr3HIR—365—2x

FAIRLAWN MEMOIR'S PERFORMER
Private Sale 1945—$30,000
85 Tested Daus. 1/1000, 1/900, 6/800, 5/700, 30/600, 35/500 lbs.
20 Daus. Cl. 6—VG, 12—D
When Summarized:
50 Daus. 80 recs. 10469—523 (305—2x—ME) 17 Cl. Daus. 83.4

FAIRLAWN PEERLESS ACTOR
GOLD STAR SIRE
1953—$10,000 Fairlawn Dispersal
50 progeny sold for average $4,086
68 Daus. av. 10318—496
56 Cl. Daus. 84.8, 10—E
'56 HM AA Sr. Get

GREEN MEADOW PEERLESS*

BRIGHT LAD'S ACTRESS (E)
"Mother of Fairlawn"

CORONATION MEMOIR (VG)
11764—706—GG—3x, 15493—875—B—3x, 10966—568—8yrs—305C—2x
Fairlawn Hornet's Memoir (VG)
14933—762—Jr4—365C—3x
Sold 1953 $7700

CORONATION MELBA
Coronation Melinda (E)
19537—961—6yrs—365—3x
Sold 1950 $31,000

RIEGELDALE MELBA'S DAIRYMAID
GOLD STAR DAM (VG 3 times)
9308—541—GG—3x
12104—715—Sr4—365C—3x
10442—575—5yrs—305C—2x
10455—575—8yrs—305C—3x
Private Sale $16,000
3 PR Sons, 8 Tested Daus.

RIEGELDALE CORONATION KING
79 Tested Daus. include 3 Class Leaders, 5—E
Hominy Hill Susan (VG)
*19194—*1000—Jr4—365—3x
Riegeldale King's Ladyship (E 4 times)
1953 $6100. '54 HM AA Produce

CORONATION ROSE KING

CORONATION LUSTRE

GREEN MEADOW MELBA
GOLD STAR DAM (VG)
15342—*963—Sr2—365C—3x
Private Sale $8600

GREEN MEADOW CORONATION KING

LANGWATER MOONBEAM

DAM:

FAIRLAWN PEERLESS ERMINE
GOLD STAR DAM (VG 3 times)
9325—436—GgG—2x
14469—707—DD—3x
16726—869—7yrs—365C—3x
17855—893—8yrs—365—3x
16892—838—10yrs—365—2x
1944—$5000—N.J. State Sale
6 PR Sons, 5 Tested Daus.
Fairlawn K. Glory (E 5 times)
13414—622—GG; 17244—815—Jr4—365C—3x (1953—$9500)
Fairlawn H. Ismena (VG 4 times)
13752—643—Jr3—365C—2x
17435—812—Jr4—3x
14791—715—5yrs—365C—3x (1953—$5500)
Nyala Honor's Queenie
15606—766—Sr2—365C—3x
Nyala Anton's Ermine (VG)
11247—663—Sr2—365C—3x
Nyala Peerless Prince
Gold Star Sire

GREEN MEADOW PEERLESS*
66 Tested Daus. 1/1000, 3/900, 12/800, 25/700, 36/600, 52/500 lbs.
21 Daus. Cl. 3—E, 12—VG, 6—D
When Summarized:
64 Daus. 138 recs. 9970—497 (305—2x—ME) 21 Cl. Daus. 86.0

GREEN MEADOW CORONATION PRINCE
35 AR Daus., 25 PR Sons
Coronation Levity (VG)
15252—867—A—3x
Sold 1944 $15,000

GREEN MEADOW PORTIA
11939—629—F
Coronation Potentate (S)
Sold 1941 $4550

COKER SILVER QUEEN
10338—584—GG
3 Tested Daus.

COKER SILVER OPHIR
35 AR Daus., 10 PR Sons
McDonald Silver
11140—662—E—3x
Coker Silver Hilda
14622—756—EE—3x

COKER QUEEN OF GLORY
13598—701—A, 15339—804—AA—3x, 13910—703—A—3x
4 AR Daus., 2 PR Sons

Fairlawn K. Glory
E 5 times
Maternal Sister to Bonanza

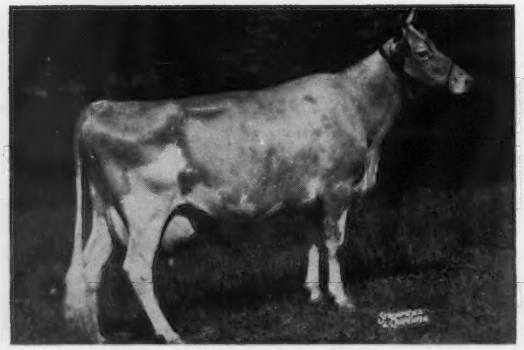

Riegeldale Melba's Dairymaid
Bonanza's Sire's Dam

Fairlawn Peerless Ermine
Bonanza's Dam

GREEN MEADOW CORONATION PRINCE

Sire and Dam of Peerless

GREEN MEADOW PORTIA

GREEN MEADOW COURAGEOUS

GREEN MEADOW CORONATION PRINCESS

LANGWATER STEADFAST

CORONATION QUEEN OF BEAVER RIDGE

GREEN MEADOW CORONATION KING

GREEN MEADOW PRISCILLA

GREEN MEADOW MELBA
Dam of Coronation Melba

GREEN MEADOW CORONATION KING

GREEN MEADOW CORONATION KING

GREEN MEADOW AMBLER

Sire and Dam of Rose King

GREEN MEADOW ROSAMOND

GREEN MEADOW HORNET

GREEN MEADOW CORONATION KING

GREEN MEADOW LUXURY
Dam of Lustre

GREEN MEADOW CORONATION PRINCE

GREEN MEADOW LUSTRE

GREEN MEADOW CORONATION KING

GREEN MEADOW STEADFAST

Sire and Dam of Coronation King

CORONATION QUEEN OF BEAVER RIDGE

LANGWATER STEADFAST

LANGWATER NOBLEMAN

IMP. CHARMANTE'S CORONATION

Fairlawn H. Ismena (VG 4 times)
Maternal Sister To Bonanza

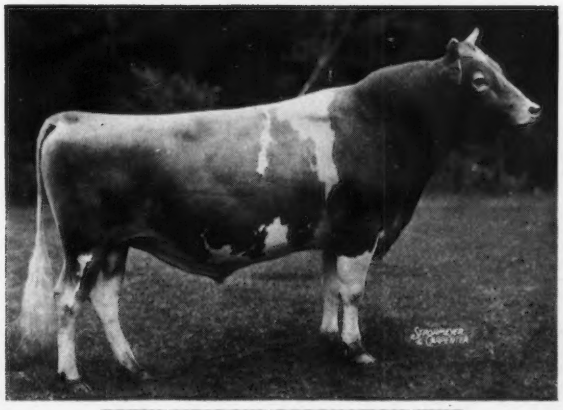

GREEN MEADOW CORONATION KING

THIS GREAT SIRE AND HIS DAUGHTER APPEAR MANY TIMES IN BONANZA'S PEDIGREE

GREEN MEADOW MELBA

NYALA ERMINE'S BONANZA 496783

A.I. Summarized Sire — Gold Star Sire

Born March 26, 1952. Bred by Nyala Farm, Greens Farms, Conn.; used by C. P. Pritzl, New Plymouth, Idaho; Joe Pritzl, Fruitland, Idaho, and R. S. Davis, Kuna, Idaho.

Brought to Iowa Breeders November 21, 1957, and became known as #250. A capsule statistical history of his official summaries is given below. You will note that Bonanza daughters have maintained the high level of production indicated by the preliminary proving.

		Daughters Production Proof				Classified Daughters	
Year	No. Daus.	No. Records	Milk	%	Fat	No.	%
1957 (Prelim. USDA Proof)			(ME—305—2x)				
	9	9	12006	5.0	606		
	8	8	11604	5.1	598		
	8 Dams	31	10970	4.9	538		
			+634	+.2	+60		
1958 (AGCC Summaries)	11	12	12259	5.1	621	10	87.5
1959	24	34	11668	5.0	581	24	86.6
1960	33	70	11507	5.0	575	27	86.1
1961	38	97	11483	5.0	569	42	85.9
1962	67	144	11429	5.0	568	106	84.5
1963	209	311	10870	5.0	542	220	83.9
1964	398	600	10915	5.0	547	382	83.7
1964 (USDA-DHIA)	443	664	10896	5.0	545	418	83.7
	675 A.I.	989	10221	5.0	507		
	673 With Herdmates	986	10224	5.0	507		
	Herdmates (24 per dau.)		9888		477		
	Difference		+336		+30		
1965 (USDA-DHIA)	642	1123	10918	5.0	545	522	83.7
	(May) 831 A.I.	1319	10398	5.0	515		
	830 With Herdmates	1317	10388	5.0	515		
		Herdmates	10037		485		
	Difference		+351		+30		
	USDA Predicted Difference		+484		+36		
	(Nov.) 1011 A.I.	1756	10281	5.0	512		
	23 Adjusted Herdmates		9964		483		
	USDA Predicted Difference		+406		+33		

Glory (E five times), 17244 — 815 — Jr4 — 365C — 3x, sold in 1953 for $9,500; Fairlawn H. Ismena (VG four times), 13752 — 643 — Jr3C, 17435 — 812 — Jr4, 14791 — 715 — 5yrs — 365C — 3x, sold in 1953 for $5,500; Nyala Honor's Queenie, 15606 — 766 — Sr2 — 365C — 3x; Nyala Anton's Ermine (VG), 11247 — 663 — Sr2 — 365C — 3x, and Nyala Peerless Prince, Gold Star Sire.

Bonanza himself, however, was to be Ermine's masterpiece, fashioned with the mixture, remixture, and countermixture of the blood of stalwart ancestors through more than 50 years. Little wonder that Mike Seath held out such high aspirations for this bull calf. His family tree was impeccable. Bonanza could trace his glorious genealogy back many times to the storied Green Meadow Coronation King. They were a proud race, these sons and daughters of "King." Besides, this calf combined the Gold Star Melba and Ermine cow families. "Melba" had everything; a classic lineage; a lot of power; character; a gentle, even temperament, and intelligence. She lived to be 19 years of age, and left eight daughters and four sons. She has the distinction of being the granddam of the top-selling Guernsey cow of all time, Coronation Melinda (E, 19537 — 961 — 6yrs — 365 — 3x), that sold for $31,000 in the 1950 Sterlingold Dispersal. Charles Pritzl had long admired "Ermine." There wasn't a Guernsey breeder in the country who wasn't envious of own-

ing a son from this splendid cow. By every augury, Bonanza should be a peer at siring the right kind of dairy cows.

Yes, they would take him. Bonanza arrived at the Pritzls in a crate from Nyala Farms in the fall of 1953, a gawky nine months old curly-necked youngster. He was big and rugged, but perhaps too thick in the shoulders as bulls are normally considered for real dairy character. With their many years' experience in breeding Guernseys, the Pritzls and Bob Davis were not particularly impressed with their new young sire. Nevertheless, they started using him a little soon after he arrived. By the time Bonanza was 20 months old, his first calves were dropped. Even then the owners did not get unduly excited over them. They were admittedly nice, big-boned calves, but nothing extra. As a result of this initial lack of enthusiasm for the bull, Bonanza was given only limited use. In fact, the three partners tried to push him off on each other.

Bob Davis had used him first, so had the first daughters to freshen. Still no one got excited. Iowa Breeders Co-op had been on good working relations with the Idaho breeders long before this; in fact, Lael Moon, their Sire Analyst, had first seen Bonanza shortly after he took up residence in the calf pen at Pritzls. When he saw the daughters of Bonanza as yearlings, Lael conceded the bull had given them ruggedness, size, scale, bone, legs—many of the things that Guernsey breeders were looking for—but thought at the time that with their power up front they might also be criticized as a bit too thick, especially through the shoulders.

Breeders are more and more inclined now to go along with the thought expressed many years ago by the master breeder Jimmy Dodge—he helped build three of the greatest American herds of dairy cattle, Penshurst Ayrshires, Hood Jerseys, and Emmadine Guernseys. Jimmy would have defended the shoulders on the young Bonanzas by saying: "My observation has been that the thin shoulder is found on a cow that lacks vigor and constitution. The longer I am in business, the more firmly I am convinced that this is true. The chine should show above the shoulder blades. The cow which has large lung and heart capacity will have comparatively heavy shoulders, especially when she is dry or in heavy flesh. The lungs and heart are very important organs in the dairy cow. If there is not plenty of room for these vital organs, the cow cannot produce and reproduce year after year."

Regarding Bonanza at this time, Lael Moon said: "His owners first offered to sell the bull to me when his first daughters were heavy with calf. I still thought they were quite thick in the shoulders, and although they offered me the bull at their cost as a calf ($2,500), I made the mistake of saying I'd reserve judgment on him till after I saw whether they milked off the thick shoulders."

Then the Davis Bonanzas began completing their records. They finished about as strong as they started and made quite phenomenal records. By now the Pritzls had daughters making their first records; they, too, were outstanding. With their second calves the Bonanzas went way above their first-calf records. About the same time, they were classified, and here, too, they came through again.

The preliminary USDA proof on the first nine Bonanza daughters came out in 1957; they averaged 12006 lbs. of milk, 5% test, with 606 lbs. of fat, showing an increase over their dams of 634 lbs. of milk and 60 lbs. of fat. Shortly afterwards, the first official AGCC Sire Summary appeared: 11 daughters with 12 records averaged 12259 lbs. of milk, 5.1%, 621 lbs. of fat (ME—305—2x), and 10 daughters classified averaged 87.5 per cent. The records did not lie. Indeed, Bonanza was one of the highest summarized sires of the breed for both production and type.

Now the situation was reversed; it then became a battle over who was going to get the chance to use the bull. Other breeders, likewise, after Bonanza's first proving was announced, got the fever and flocked to the Idaho gold field. So many, in fact, demanded semen from this up-and-coming sire that Bonanza's owners decided they would have to do something about it.

Lael Moon takes up the narrative here: "The next time I saw the daughters, they were as straight and sharp a group of milk cows as I think I ever saw. Charles asked me if I wanted the bull now and I said I sure did, but we couldn't afford to pay them what he was worth because our Guernsey volume just wouldn't justify spending that kind of money. They asked me what I thought he was worth, and I told them that he was certainly a $15,000 bull and should bring more.

"The next time I was in Idaho to pick up a bull I had arranged for the previous trip, we were just finishing one of Evelyn Pritzl's tasty meals when Charles surprised me by stating that they had discussed the matter some, and had decided that if we wanted the bull they would lease him to us and take their chances on selling semen outside our area to make up for the difference we could pay and what the bull was worth. Time has proved them very right in this choice.

"I had arranged to load out that day, and after our conversation over the breakfast table, I had two bulls to bring to Iowa instead of one. Within an hour or so I had Bonanza on the truck, along with a son of his, and just as I started out I asked Charles if the bull was insured. 'No,' he said, 'I know you will take as good care of him as possible, so just treat him as one of your own.' Perhaps this sounds strange, but when I hauled the bull we had not yet decided on how he would be handled. I discussed the matter with our Manager, Dr. Greg Raps, after I got home, and presented our recommendations to the Iowa Breeders Co-op Board. On November 29, 1957, I wrote the owners a letter outlining our suggestions on how the lease should be arranged, and this has served as our only agreement over eight years of service time on the old bull. The lease was originally to Iowa Breeders Co-op, and then the last few years he has been leased to Midwest Genes, Inc., which is owned jointly by Consolidated Breeders, Iowa Breeders, Nebr. Artificial Breeders, and M.F.A. Breeding Service."

One little human-interest anecdote is worthy of mention here. On the way home with the bulls, Lael's truck blew a piston at Lodge Pole, Nebr., and had to be towed 15 miles to the Ford garage where Bonanza remained up on the hoist while the mechanic overhauled the truck. Meanwhile, Lael worried about the high carbon monoxide level with his valuable, uninsured bull up in that little country garage. Bonanza, however, came through OK.

Bonanza came to Iowa Breeders Co-op as a mature adult of five years. Since then he has been a good worker and a perfect gentleman. He was an outstanding semen producer until recently, and an exceptionally fertile high conception bull even at his advanced age, as demonstrated by his October (1964) conception figure of 71.7 per cent. When he was younger, Bonanza showed the fire and spirit of the Coronation Kings; he was quick with his head, and Lloyd Jungmann, the IBC herdsman, didn't trust his handling to anyone else if he could help it.

BONANZA CLASS LEADERS

(10 Cows — 11 Records) July 14, 1965

	Milk	Fat	Division	Rank when made
Clairmont Bon's Dream, VG Bred by Ernest and Carl Josi, Oregon City, Ore. Owned by Oregon State University, Astoria, Ore.	16620	*848	Sr3HIR—305—2x	7th Fat
Golden Glory Bonnie B Bred by Jess W. Ayers, Turlock, Calif. Purchased April 24 by Mary E. Azevedo, Pleasant Grove, Calif., for $850.	13796	*835	Jr2HIR—305—2x	1st Fat
Prestdale Bon.Christmas, VG Bred and owned by Charles J. Pritzl, New Plymouth, Idaho.	15740	*828	Sr3HIR—365—2x	7th Fat
Suneslope's Bon Daisy, VG Bred and owned by O. R. Bentley and Son, Ames, Iowa.	15371	*810	Jr2DHIR—365—2x	10th Fat
Springdale Bonanza's Bretta Bred by Carl A. Schwass, Scottville, Mich.; owned by James C. Schwass, Scottville, Mich.	*17199	808	Jr2DHIR—365—2x	5th Milk
Happy Hill Bon Beauty Bred and owned by James K. Heidrich, Cincinnati, Ohio.	*16311	804	Sr2DHIR—365—2x	8th Milk
Idacrest B. Phyldora, VG Bred and owned by Robert S. Davis, Kuna, Idaho.	*15394	*775	Sr3HIR—305—2x	6th Milk 5th Fat
Emroy Bon Anna, VG Bred and owned by Roy J. Kamm, Emroy Farm, Marietta, N. Y.	*16250	758	Jr3DHIR—305—2x	4th Milk
Pine Vista Bon.Luma, VG Bred by Gilbert R. Farrington, West Willington, Conn.; owned by Robert H. Farrington, West Willington, Conn.	*16386	718	Jr2HIR—305—2x	3rd Milk
Idacrest B. Marylou, VG Bred and owned by Robert S. Davis, Kuna, Idaho.	*14673 *15700	617 669	Jr3HIR—305—2x Jr4HIR—305—2x	4th Milk 3rd Milk

Pine Vista Bon.Luma
(VG '63 '64—86.0, '65—87.5)
*16386—718—Jr2—HIR—305—2x
First junior yearling, junior champion, Connecticut Junior Show, 1962, owned by Robert H. Farrington, West Willington, Conn.

Three Bonanza Class Leaders — All Very Good

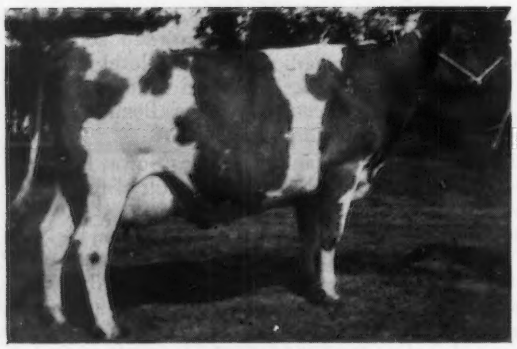

Suneslope's Bon Daisy
(VG '64—87.0)
15371—*810—Jr2—DHIR—365—2x
Owned by O. R. Bentley and Son, Ames, Iowa.

Prestdale Bon.Christmas
(VG '57 '59—88.0)
15740—*828—Sr3—HIR—365—2x
12097—615—Sr2—HIR—321—2x
11602—601—Sr4—HIR—312—2x
Full sister to Prestdale Bon.Champion, in service at Hempeler Process Guernsey Farm, Garnavillo, Iowa; their dam traces direct to the Normine family, only 5 generations of Excellent cows in the breed.

Other High Record Daughters Of Bonanza

	Milk	Fat	Division
Nyala Bonanza Beatrice, VG	17446	874	Jr4HIR—365—2x
Brownies Farms Onita, VG	16321	796	Jr3HIR—365—2x
Aker's Acres Golden PrimRose, VG	16730	774	Jr3DHIR—365—2x
Idacrest B. Bonita, VG	14077	770	8-1HIR—305—2x
Susan's Bonnyetta	15110	761	Sr3DHIR—365—2x
Augusto Bonanza's Bonnie Lily, VG	13340	742	Jr4DHIR—305—2x
Idacrest B. Colleen, VG	15035	740	Sr4HIR—305—2x
Riverview Bonanza's Actress, VG	15170	729	Jr2HIR—365—2x
Bonanza Brookside Honey, VG	14020	727	Sr4DHIR—305—2x
Chinook Bonanza Ann	13870	725	Jr4DHIR—305—2x
Bren Bern B. Sabrina	13572	713	Jr3HIR—305—2x
Nyala Bonanza Bitsie, VG	13419	713	Sr2HIR—365—2x
Idacrest B. Ginger	14633	700	Jr2HIR—363—2x
Alfalfa Farm Bon's Chandra	12400	696	Sr3DHIR—305—2x
Glenco Bon.Moonlight, VG	11430	692	Jr3DHIR—305—2x
Prestdale Bon.Florence, VG	14022	691	5-2HIR—317—2x
Idacrest B. Phylester, VG ($1,025)	13923	688	Jr4HIR—365—2x
Brownies Farms Odeane	14242	687	Jr2HIR—349—2x
Shamrock Bon Helen, VG	14390	685	Sr4DHIR—303—2x
Valley View Bonanza's Emerald, VG	12954	678	Sr3HIR—365—2x
Prestdale B. Renee, VG	13644	675	Jr3HIR—365—2x
White Hall's Moonbeam	13240	675	Sr3DHIR—305—2x
Prestdale B. Vionetta, VG ($2,600)	13895	674	Sr2HIR—365—2x
Roetta Cascading Goldie, VG	15240	674	Jr3HIR—365—2x
Bren Bern B. Starlight, VG	14357	671	Jr3HIR—305—2x
Shamrock Bon Senora, VG	13123	670	Jr2AR—365—2x
Chinook Bonanza Faith	13230	669	Jr2DHIR—305—2x
Attebroc Bonanza Faylene, VG	12990	663	Jr3DHIR—305—2x
Lana of Maple Vue, VG	13980	662	Jr4DHIR—305—2x
Attebroc Bonanza's Rosa, VG	10960	661	Jr3DHIR—305—2x
U M Bonanza B Beldora	12210	661	Jr3DHIR—305—2x
Pasture Haven Bonanza's Jean	13227	656	Sr3HIR—365—2x
Attebroc Bonanza's Maryann, VG	13130	653	Jr3DHIR—305—2x
Prestdale Bon.Vesper, VG	15037	652	5-5HIR—365—2x
Circleview Bonanza Sue, VG	13340	648	Sr3DHIR—297—2x
Westlynn B. Shari, VG	12237	643	Sr3HIR—365—2x
Topsy B. of Little Brook, VG	13630	637	Sr3DHIR—305—2x
Wilsona Bon Marcell	12911	634	Jr2HIR—365—2x
Prestdale Bon Relsa, VG	11672	626	Jr3HIR—305—2x
Happy Hill Bon Fan	12610	624	Jr3DHIR—305—2x
Peaches Goldie of Bonanza, VG	12750	624	Jr3DHIR—303—2x
Franchester Bonnie Annie, VG ($1,000)	12061	622	Jr2DHIR—340—2x
Breeze Away Bonanza Bonnie	11260	617	Jr3DHIR—305—2x
Franchester Bonnie Mel Donna	13270	617	Sr2DHIR—305—2x
Idacrest B. Ella	12134	612	Jr2HIR—365—2x
N.Donna of Sun Blest Lassie	11170	611	Jr3DHIR—305—2x
Prestdale Bon Relda, VG	12282	606	Jr2HIR—349—2x
Blakeford Bon.Topsy, VG	12952	603	Sr2HIR—305—2x

IN ADDITION TO BEING TOP PRODUCERS, BONANZA DAUGHTERS ARE ALSO OUTSTANDING IN TYPE. He has 418 classified daughters that averaged 83.7. A comparison of the Bonanza daughters with the breed average on the 12 type breakdown points shows him to be superior in each one. The tabulation below shows the percentage of Bonanza daughters that were rated "Desirable" or higher compared to the same figure for the entire breed.

Type Classification breakdown points	Per Cent Bonanza daughters Desirable or higher	Per cent breed average Desirable or higher	Per cent Bonanza's exceed
General Appearance	86.8	73.1	13.7
Breed Character	84.9	74.4	10.5
Shoulders	88.5	80.9	7.6
Front Legs	90.4	85.5	4.9
Hind Legs	80.3	62.8	17.5
Rump	89.4	79.5	9.9
Dairy Character	93.0	90.4	2.6
Body Capacity	97.1	89.2	7.9
Mammary Rating	81.8	68.9	12.9
Fore Udder	85.8	69.1	16.7
Rear Udder	83.4	76.3	7.1
Teats	76.0	64.7	11.3
Over-all Rating	88.9	74.7	14.2

Bonanza's Excellent Daughters

	Score	Milk	Fat	Division
Blakeford Bon. Glorianne	E twice—91	12387	607	Sr2HIR—305—2x
Glencairne Bonanza Bell	E twice—90.5	9358	405	Jr4—305—2x
Glentyan Bonanza's Elsie	E—90.5	9723	509	Sr2HIR—305—2x
Idacrest B. Actress ($2,100)	E 3 times—91	13792	737	5yrs—305—2x
Idacrest B. Libby	E '65			
Prestdale B.Royalanne	E—91	11268	598	Jr2HIR—365—2x
Shamrock Bon.Daybright	E 3 times—91	13686	678	5DHIR—365—2x
Westlynn B. Jean ($3,000)	E twice—91	11246	556	Jr2HIR—310—2x
Westlynn B. Normel ($2,500)	E—91	14523	757	10HIR—305—2x
White Water Caroline ($4,700)	E 3 times—92.5	14440	733	8DHIR—305—2x

Four of the EXCELLENT BONANZA Daughters

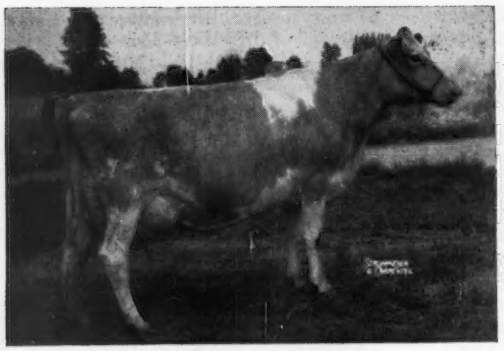

White Water Caroline
(Excellent '61 '62 '63)
14012—648—5yrs—HIR—305—2x
13580—658—7yrs—DHIR—305—2x
14440—733—8yrs—DHIR—305—2x
Sold in 1961 for $4,700. Second high cow of the 11th Green Meadow Sale.

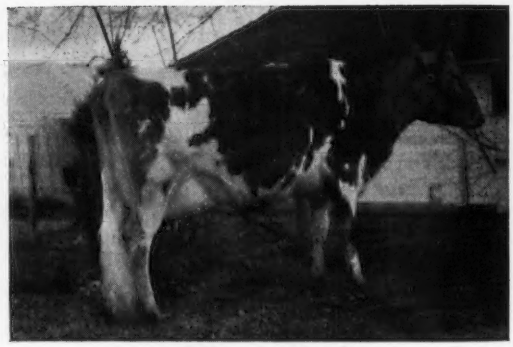

Prestdale B.Royalanne
(Excellent '62)
11268—598—Jr2—HIR—365—2x

Westlynn B. Jean
(Excellent '57 '60)
11246—556—Jr2—HIR—310—2x
10659—484—Jr4—HIR—305—2x
First prize 2-year-old, W. Idaho, 1957. She is the dam of Westlynn King's Joan, 14104—668—Jr2—HIR—365—2x. "B. Jean" was selected by J. C. Penney at the 1958 Green Meadow Sale for $3,000.

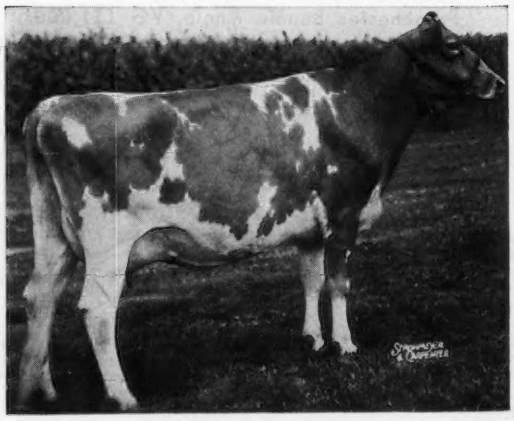

Idacrest B. Actress
(Excellent 3 times)
9656—512—Sr2—HIR—305—2x
10494—562—Sr3—305—2x
13792—737—5yrs—305—2x
Purchased in the 1957 Washington Sale for $2,100. First prize 3-year-old and reserve grand champion, Evergreen Classic, 1957.

Eight BONANZA Daughters—All Very Good

Westlynn B. Nora (VG '59—87.5, '61—85.5)
10412—498—Jr3—HIR—312—2x
11267—523—Jr4—HIR—331—2x

Prestdale Bon.Rosanna (VG '57, '59—87.5)
10893—564—Jr2—HIR—365—2x
Selected by Ruben Asumendi, Ubilla Farm, for $925 in 1959 Idaho Sale.

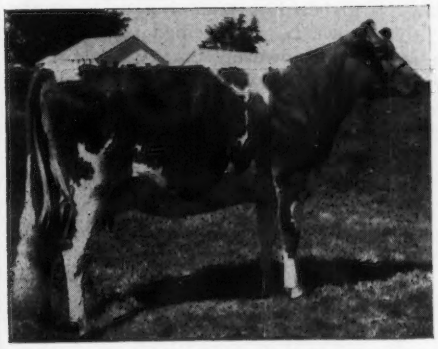

Idacrest B. Bea (VG '64—87.5)
8475—424—Jr2—HIR—305—2x

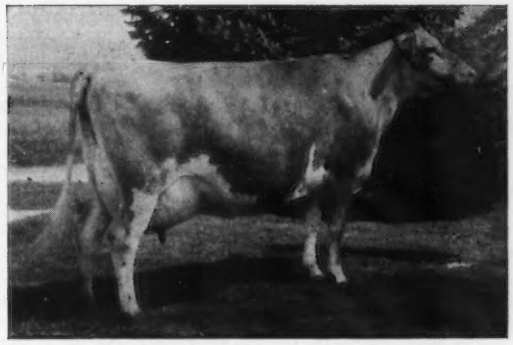

Prestdale Bon.Relsa (VG '57, '59—89.0)
10219—582—Jr2—HIR—324—2x
11672—626—Jr3—HIR—305—2x
Full sister to Prestdale Bon Relda, VG, 12282—606—Jr2—HIR—349—2x.

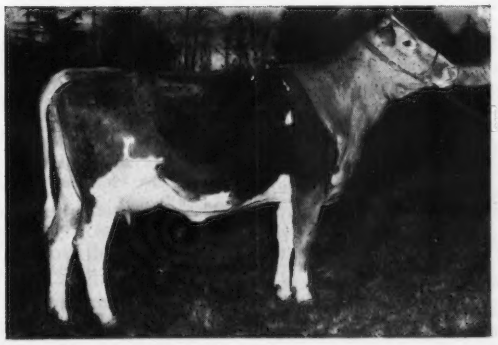

Riverview Bonanza's Actress
(VG '61, '62—87.0)
15170—729—Jr2—HIR—365—2x
12475—569—Jr3—HIR—305—2x

Applebrook Bonanza's Ada
(VG '62—87.5)
10380—500—Jr2—DHIR—305—2x
Junior Champion Maryland State Fair, 1961.

Applebrook Bonanza's Trophy
(VG '62—87.0)
9790—509—Jr2—DHIR—305—2x

Applebrook Bonanza's Pride
(VG '61, '62—87.0)
10150—535—Jr2—DHIR—305—2x
10810—601—Jr3—DHIR—305—2x

However, the great sire's mettle was always tempered with the Melba intelligence. Undoubtedly, Lloyd's understanding and affectionate care of the bull has been an important factor in his lasting so well. They have always had the highest respect for each other and have gotten along admirably well.

While other bulls came and went, Bonanza kept the pen that was his throughout his long stay at IBC. He was never a show bull, but his poise and balance always elicited the admiration of visitors; he was unusually large at 1,900 pounds and rugged, and especially strong on his feet and legs—one place that is often weak in the breed. He could, as the saying goes, be "picked to pieces" and yet remain intact. He could be found usually at the high point in his pen—the highest in the immediate area—and here Bonanza posed on the knoll like a gold baron proudly surveying his diggings.

Bonanza has had every reason to be proud of his accomplishments. His daughters have maintained the high level of production indicated by the preliminary proving. The most severe test of a bull is the A.I. Daughter-Herdmate comparison. Few bulls with as many A.I. sired daughters as Bonanza have the ability to transmit such tremendous production; furthermore, this transmitting ability is passed on through his sons as well as his daughters. He sires outstanding size and strength along with quality and high production.

He has 830 A.I. tested daughters in 40 states with herdmate comparisons. The latest USDA summary (May 1965) shows this amazingly large number of daughters having 1,317 records that average 10388 lbs. of milk, 5.0 per cent test, with 515 lbs. of fat. The herdmates average 10037 lbs. of milk and 485 lbs. of fat for an increase of 351 lbs. of milk and 30 lbs. fat for the Bonanza daughters. He has 10 class leader daughters with 11 records recognized by The AGCC. His latest AGCC summary (June 1965) lists 642 daughters with 1,123 records that average 10918 lbs. of milk, 5.0 per cent, with 545 lbs. of fat.

Bonanza is the breed's first bull to have over 500 daughters classified; in fact, he is the sire of 621 classified daughters: 10 Excellent, 285 Very Good, 261 Desirable. Bonanza has 522 classified daughters that average 83.7 per cent and show an increase over the breed average in every breakdown right across the board. They are consistently strong in shoulders, dairy character, and body capacity.

Based on the outstanding type and production that Bonanza transmits to his offspring, he has been named a "Gold Star Sire" by AGCC. This is the highest rating given a bull by the National Association.

Says Jacob Tanis, owner of Ideal Guernsey Farm, Augusta, N. J.: "I believed then, as I do now, that the first and most important reason for keeping a dairy cow is milk." By this standard, Bonanza is a great sire.

Lael Moon has said that, "A bull to come into A.I. should demonstrate first his ability to sire daughters able to pay the bills, and second to be the kind that stay and are a pleasure to work with."

Bonanza's name appears on the list of the 10 high sires of the breed as to recorded progeny. As of July, 1965, he had sired 3,219 registered progeny that include 2,469 females and 750 bulls. There are probably another 2,500 grade daughters of this bull in the United States.

"One of the outstanding things about Bonanza," said Charles Pritzl, "is the number of sons making good; very seldam do we hear of one that doesn't turn out well."

His influence is becoming worldwide, his semen having been shipped to the Union of South Africa, all Canadian Provinces but one, as well as 48 of the 50 states. About 40 Bonanza sons are also in A.I. service throughout the United States, and the number of grandsons in artificial and natural service is increasing.

Lawrence O. Colebank, Official Type Classifier, appraising the bull objectively, stated: "I think the best indication of my opinion of the daughters of the Bonanza bull is the high average of his daughters in both production and type. Both have held near to his natural proof now that the number tested and classified is above the 500 mark. The last average I saw was 418 classified averaging 83.7 per cent. As with all bulls used in a lot of herds, there is a herd now and then that Bonanza did not help much, but he could not have maintained the averages he has on the large number of daughters unless he had done an outstanding job. Had he done just a little better job on udders he would have been one of the really great bulls of all time."

The stud record of even a great sire is a mosaic of failures and successes, and generally the failures are the more numerous. Bonanza could have been potentially a good sire and still have failed; as he was a great sire, he succeeded in spite of imperfections.

In a word, Bonanza's goodness lies in his ability to improve the average production and type of his daughters almost without exception; a few times he assembled the best genes in his makeup and transmuted them into genetic gold.

In terms of human life, Bonanza was a hale and hearty middle-aged gentleman when he came to IBC in the fall of 1957. For nearly eight years he lived in the goldfish bowl in which all bandwagon sires dwell, twice the average life span for all bulls used artificially. He had been a Special Price Sire, but he ignored this favoritism, proving time and time again that he was as good or better than anything he was held up to be. The years closed in on Bonanza, but he seemed to scorn these, too. However, time was short now and IBC and his sympathetic owners repeatedly warned the Guernsey public that not even Bonanza could live forever.

Bonanza would have been 14 years old on March 26, 1966, but as we reckon age in humans, he was already a nonagenarian when he passed away on October 15, 1965. It had seemed the old fellow was indestructible, but suddenly his gallant old heart was tired and he could fight Time no longer. And now Bonanza has produced his last semen. There is, however, a reasonable amount stored up, but as he is still in great demand, the price of Bonanza semen has been increased.

The popularity achieved by the unusual combination of outstanding type and production has made Bonanza offspring very much in demand at sales. To date, 29 sons and daughters have sold at public auction for $1,000 or more. They average $2,489 per head. In 1961, only 12 registered Guernsey bulls sold at public auction for more than $2,000, and 4 sired by Bonanza averaged $7,550.

Bonanza's sons and daughters have made names for themselves in the show rings throughout the country for the past several years. One daughter was judged the 1962 Reserve All-American junior yearling; she is Franchester Bonnie Cecilia, owned by Franchester Farms, West Salem, Ohio. Three other daughters and two sons were nominated for All-American honors; also one grandson. The list is given here:

Housley's B. Fame, Honorable Mention All-American junior yearling heifer, third in the voting, 1960; owned by Barbara Housley, Ridgeway Farms, Riceville, Tennessee.

Registered male progeny of Nyala Ermine's Bonanza either owned or leased in established A. I. organizations, as of February 18, 1964:

553905 Gayoso View Golden Fame
In service at Curtiss Breeding Service.

511627 Prestdale Bon Victor
22 daus., 38 records average 10548—4.7%—501—ME—305—2x, 18 classified average 81.7%.
Owner: Oregon Dairy Breeders Assn., Corvallis, Ore.

513903 Idacrest B. Bourbon
18 daus., 27 records average 11248—49%—552—ME—305—2x, 19 classified average 82.4%.
Leased to Iowa Breeders Coop., Des Moines, Iowa, 10/17/57.

519766 Prestdale B. Count
Owner: Iowa Breeders Coop.

527577 Idacrest B. Eskimo
Owner: Iowa Breeders Coop.

527578 Idacrest B. Phylip
Iowa Breeders Coop., 4/24/61 to 5/1/62.
Midwest Genes, Inc., Anoka, Minn., 5/1/62.
(USDA Proven—August 1964)

5 non-A.I. Daus.	11530	5.0	577
4 with Herdmates	11790	4.9	576
Herdmates	9120		475
	+2670		+101

527579 Idacrest B. Atlas
Iowa Breeders Coop. 4/28/60 to 5/1/62.
Midwest Genes, Inc. 5/1/62.

535689 Westlynn B. College King
Owner: Kansas State College, Manhattan, Kans. Used by Kansas, Northern Illinois and Kentucky A.I. organizations.

29 A.I. Daus.	8918	4.7	423
Herdmates	8846		419
Difference	+72		+4

535687 Westlynn B. Czar (dead)
Owner: Kansas State College

535688 Westlyn B. Coast King (Twin)
19 daus., 25 records average 11108—5.0%—550—ME—305—2x, 9 classified average 85.9%.
Owner: Midwest Genes, Inc.

7 Daus.	12372	564
Herdmates (24/daus.)	11796	550
	+576	+14

539223 Prestdale Bon Advance (dead)
Owner: Minnesota Valley Breeders Assn., New Prague, Minn.

540005 Idacrest B. Cadet
Owner: Iowa Breeders Coop.

545591 Deep Lake Dawn's Bonanza
Owned by NEPA Artificial Breeding Cooperative, Tunkhannock, Pa., from 11/23/59 to 8/17/60.

545625 B.H.H. Charter Hedy Bonanza (dead)
Owned by New Jersey Agricultural Experiment Station, Sussex, N. J. from 3/21/59 to 10/19/60, then to New Jersey Cooperative Breeders Association, Annandale, N. J.

548118 Deep Lake Bon-Flash Deacon
Owner: Central Ohio Breeding Association, Columbus, Ohio.

548119 Deep Lake Bon-Flash Claus
Owner: Vermont Agricultural Experiment Station, Burlington, Vt.

548281 Riverview Illeta's Prince
Owned by Northern Illinois Breeding Cooperative, Hampshire, Ill., 5/24/61 to 4/22/63; Central Ohio Breeding Association, 4/22/63.

549342 Brownies Farm Optimist
Senior and grand champion, Oregon, Pacific International Livestock Exposition, 1962. 6 daus., 11758—612—Jr2—ME—305—2x.
Owner: Midwest Genes, Inc.

547626 Prestdale B. Veldon
Owner: Minnesota Valley Breeders Association, New Prague, Minn.

550522 Maple Lawn Bolin
Owner: New York Artificial Breeders Cooperative, Ithaca, N. Y. Leased to Eastern A.I. Cooperative, Inc., Tunkhannock, Pa., 1/1/64.

550942 Franchester Cecilia's Bonanza
Leased to Central Ohio Breeding Association and Noba, Inc., 10/9/60.

550943 Franchester Cecilia's Model
Leased to Badger Breeders Cooperative, Shawano, Wis., 11/9/61.

551846 Shamrock Precise's Paragon
Leased to Cache Valley Breeding Association, Logan, Utah, from 8/5/61 to 8/23/63.

552752 Merit Bon Peer
Owned by New England Selective Breeding Association, Woodbridge, Conn., from 9/22/61 to 7/2/62.

552647 Shamrock Priscilla's Pinnacle
Leased to Adohr Dairy Farms, Camarillo, Calif., from 3/15/63 to 3/15/65.

554094 Applebrook Bonanza Colonel
Owner: New York Artificial Breeders Cooperative. Leased to Eastern A.I. Cooperative, Inc., 1/1/64.

554708 Brownies Farms Oregon
Bought 6/18/61 by Oregon Dairy Breeders Association; sold 12/21/62.

555217 Emroy Bonapart
Owner: New York Artificial Breeders Cooperative.

557237 Normandy Moonshine
Leased to Michigan Artificial Breeders Cooperative, Inc., East Lansing, Mich., 12/30/61.

556533 Guernsey Land M. Bonus (dead)
Owner: New York Artificial Breeders Cooperative.

555024 Leafy Lane Diamond Jim
Leased to Tri-State Breeders Co-op., Westby, Wis., from 8/30/62 to 6/1/63.

556135 Colo S U Bonanza Jake
Owned by Colorado State University, Fort Collins, Colo., from 5/20/61 to 7/20/61; then to Mr. and Mrs. Gerhard C. Miller, Berthoud, Colo.

559419 Brownies Farms Official
Owner: Oregon Breeders Association.

558391 Shamrock Bon Pyramid
Owner: Maryland-West Virginia Bull Stud, Frederick, Md.

560835 Chedco Bonanza's King
Owner: Western Pennsylvania Artificial Breeding Cooperative, Clarion, Pa.

560836 Chedco Bonanza's Actor
Leased to Badger Breeders Cooperative, 6/7/63.

561198 NJES Bonanza Harp Jewel
Owned by New Jersey Agricultural Experiment Station from 9/12/62 to 8/23/62; then to Wilbur Van Dokkenburg, Vernon, N. J.

562023 Dennis Farm Bon Jupiter
Owner: Northern Illinois Breeding Cooperative.

Bonanza Sons Recently Proven In Natural Service:

539221 Prestdale Bon Vigilent (August 1964)

9 non-AI Daus.	10086	5.0	503
Herdmates (17/dau.)	8892		435
	+1194		+68

541672 Holliknoll Elect (August 1964)

9 non-AI Daus.	10033	5.0	502
Herdmates (34/dau.)	10027		487
	+6		+15

536974 Prestdale Bon Champion (February 1965)

15 non-AI Daus.	10756	4.9	530
Herdmates (21/dau.)	9857		478
	+899		+52

546990 Ar-Mar Bonanza Mart (February 1965)

8 non-AI Daus.	9831	4.9	484
Herdmates (13/dau.)	9296		452
	+535		+32

Four BONANZA Daughters That Were Appreciated In The Sale Ring

Prestdale B. Vionetta ($2,600)
13895—674—Sr2—HIR—365—2x
Selected by J. C. Penney, Pre-Eminent Guernsey Farm, Gallatin, Mo., in the 1958 Green Meadow Sale.

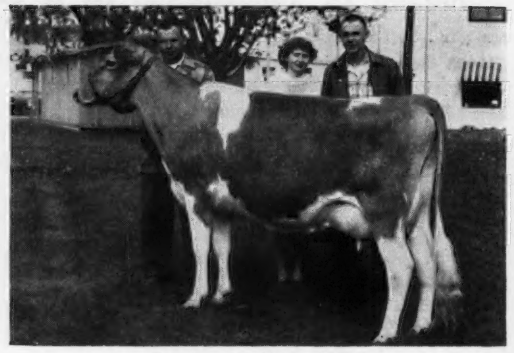

Westlynn B. Verna (VG)
10660—575—Jr2—HIR—365—2x
Top of the 1960 Idaho Invitational Sale at $1,500, purchased by Dr. Sam B. McFarland, Robin Roost Farm, Lebanon, Tenn.

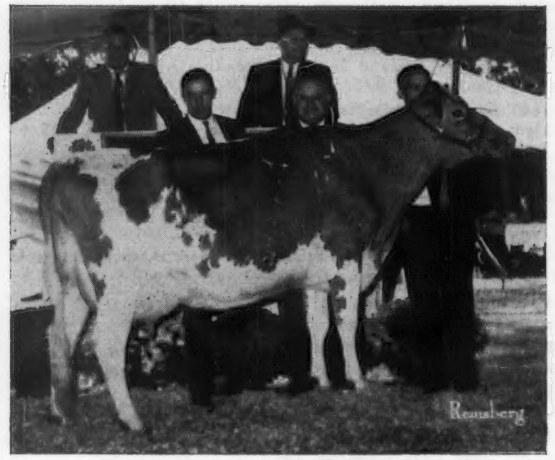

Applebrook Bonanza's Sherry ($4,000)
9780—555—Sr2—DHIR—305—2x
Selected by Mrs. Jean L. A. duPont, Liseter Farm, Newtown Square, Pa., in the 1965 Green Meadow Sale.

Prestdale Bon Vida ($1,150)
11938—597—Jr2—HIR—365—2x
Second high, Pacific Northwest Guernsey Classic Spring Sale, Boise, Idaho, 1962, purchased by Dr. Sam B. McFarland, Robin Roost Farm, Lebanon, Tenn. Full sister to Prestdale Bon. Victor, in service at Oregon Dairy Breeders Association.

APPLEBROOK BONANZA'S ADA, nominated All-American senior yearling heifer, 1961; owned by Charles P. O'Connor, Applebrook Farms, West Chester, Pennsylvania.

VALLEY VIEW BONANZA'S AZALEA, Honorable Mention All-American junior yearling heifer, 1961; owned by Staehely Brothers, Oregon City, Oregon.

PRESTDALE'S B FANTASTIC, Honorable Mention All-American junior yearling bull, 1961; owned by Lakewood Farms, Wauconda, Ill., and Charles J. Pritzl, New Plymouth, Idaho.

PINE VISTA BON. DICTATOR, nominated All-American senior yearling bull, 1962; owned by Robert G. Richey, Albany, Ind., and Gilbert R. Farrington, West Willington, Connecticut.

And the grandson: BROWNIES FARMS BANKER, Honorable Mention All-American bull calf, 1963, Honorable Mention All-American senior yearling bull, 1964; owned by Orville L. Brown, Brownies Guernsey Farm, Woodburn, Oregon. "Banker" is sired by Brownies Farms Optimist (grand champion, Oregon State Fair and Pacific International Livestock Exposition as a two-year-old), a full brother to Brownies Farms Oregon, senior and grand champion bull, Oregon State Fair, 1963.

Before continuing with the Bonanza accomplishments, it is fitting to recognize here the complete rapport that has existed between the owners and the handlers of Bonanza. Lael Moon has made this statement: "One thing I'd want to say is that there are not three finer breeders of dairy cattle than Joe, Bob, and Charles, and over the almost 20 years we have worked with them, we have continued to admire their abilities. Not only is Bonanza a great bull, but these three gentlemen rate in my book as great people."

As spokesman for the trio, Charles Pritzl praised their relations with IBC: "They made us a good proposition to take the bull and freeze and handle Bonanza semen for us. They have done an outstanding job for us and have taken good care of the bull, attested by the many years he has lasted."

Such good fellowship is admirable and necessary in a working partnership of this kind.

More detailed statistics of Bonanza's accomplishments are given in lists and charts appending this article. In attempting to review the many Bonanza achievements, it must be kept in mind that with the large number of progeny already in exis-

BONANZA Daughters and Sons In All-American Competition

Franchester Bonnie Cecilia
1962 Reserve All-American Junior Yearling, owned by Charles B. Bolton, Franchester Farm, West Salem, Ohio.

Valley View Bonanza's Azalea
1961 Honorable Mention All-American Junior Yearling, owned by Staehely Brothers, Valley View Guernsey Farm, Oregon City, Ore.

Prestdale B. Fantastic
1961 Honorable Mention All-American Junior Yearling, owned by Lakewood Farms, Wauconda, Ill., and Charles J. Pritzl, New Plymouth, Idaho.

Brownies Farms Banker — A Grandson of Bonanza
1963 Honorable Mention All-American Bull Calf, owned by Orville L. Brown, Brownies Guernsey Farm, Woodburn, Ore. Both his sire, "Optimist," and his sire's full brother, "Oregon," wero grand champion bulls.

Housley's B. Fame
1960 Honorable Mention All-American Junior Yearling, owned by Barbara Housley, Ridgeway Farms, Riceville, Tenn.

Applebrook Bonanza's Ada
Nominated in 1961 for All-American Senior Yearling, owned by Charles P. O'Connor, West Chester, Pa.

Pine Vista Bon. Dictator
Nominated in 1962 for All-American Senior Yearling, owned by Robert G. Richey, Albany, Ind., and Gilbert R. Farrington, West Willington, Conn.

tence, and so widely scattered, and the list continually growing, and, further, considering the many Bonanza sons and firandsons in service, this history can only be selective rather than all-inclusive. We should desire to stress the tremendous influence this one sire has had and will continue to exert over the years in the Guernsey breed. Neither is it our wish to clutter up a colorful narrative with innumerable and cold facts; so if much and many are left out, it is our hope that what is included will focus attention precisely where we feel it belongs—in the crucible where deeds and telling blood are distilled into the essence that is Bonanza.

Mr. Fred Raaz, Jamaica, Iowa, one of the early users of Bonanza semen, said: "I believe Bonanza is one of the Great Bulls of the breed. My rolling herd average at present is 557 lbs. of fat. There are nine cows out of 17 that are daughters of Bonanza, and five that are granddaughters. Under good management conditions, I think Bonanza is capable of bringing any herd above a 525-lb. herd average level. I used this bull to the extent that I did because he was the first really good bull that was available after frozen semen entered the picture."

From 1955 through 1960, the Raaz herd (year after year the high herd in his testing association) averaged from 500 to 532 lbs. of fat with around 15 cows. In 1961, the herd average slipped to 471 lbs. of fat. The following year it was 484 lbs. when the first four Bonanza daughters freshened as two-year-olds. In 1963, the herd average jumped back to 514 lbs. of fat; and in 1964, with 10 Bonanza daughters milking (or two-thirds of the herd), the herd average soared over 550 lbs. of fat. The Raaz Bonanzas have made from 443 up to 546 lbs. of fat with first calves in 305 days. They are persistent milkers, and do better with each succeeding calving, a Bonanza characteristic.

In March, of 1961, Mr. Raaz consigned a Bonanza daughter to the IBC Show Window Sale. Clinton Leuenberger, of Ft. Atkinson, Iowa, attended the sale and purchased two Guernsey heifer calves for his son Jimmie for 4-H project animals, one of them being the Bonanza from the Raaz herd. Today these heifers are the only purchased animals in the Leuenberger herd of 50 females, but they are doing so well that a major portion of the herd is being bred to IBC bulls even though Clint is an

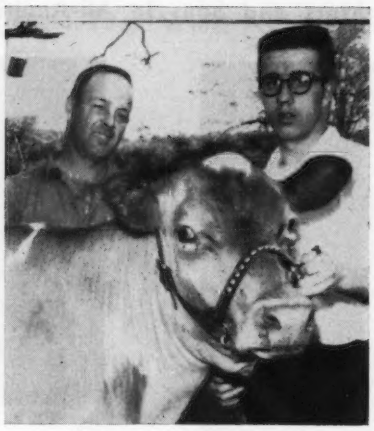

Clint and Jim Leuenberger
with "Goldie"

Peaches Goldie of Bonanza
(VG—88)

AI technican for another organization.

The Leuenberger herd is on DHIA in the Winneshiek County DHIA, and in 1963 had a central processing rolling herd average of 10113 lbs. of milk and 515 lbs. of fat. Jim is enrolled in Dairy Science at Iowa State University.

The sweetheart of the herd is the Bonanza daughter, Peaches Goldie of Bonanza. But let Jim Leuenberger, the boy with gold dust in his eyes and one of Bonanza's biggest boosters, tell about her: "I will be more than happy to give you some information about 'Goldie.' In fact, there is nothing I would rather talk about than 'Goldie' and her accomplishments.

" 'Goldie' had her third calf and second heifer on December 28, 1964. During this, her third lactation, Goldie's high production day was 62.5 lbs. of milk. Her production records to date are: 9430 — 456 — Jr2 — DHIA — 275, 12750 — 624—Jr3—DHIR—303—2x and 11800 — 546 —Jr4 — 246 (incomplete). 'Goldie' is due to have her fourth calf on January 4 and is bred to Guerngold Flash, a son of Fritzlyn Jeanette's Flash.

"Not only has 'Goldie' been producing milk very well, but she has also done very well at various expositions and fairs. In 1964, she was senior and grand champion female at our district show. We were unable to show 'Goldie' at the district show this past summer, but we did have her on display at the Winneshiek County Fair in Decorah. For the third year in a row she was named champion Guernsey.

"Last fall we decided to have 'Goldie' classified by Mr. L. O. Colebank. He was very much impressed with her, especially her udder and body capacity. She classified Excellent in rear udder and body capacity, and Very Good in fore udder, teats, dairy character, rump, shoulders, and legs. Her over-all rating was Very Good at 89 points.

" 'Goldie' is easily the most outstanding cow we have ever owned. Bonanza must be great to sire animals of Goldie's caliber. Since 1961, the year my dad bought her for me, we have used Bonanza extensively on our better cows. We have yet to be disappointed with the resulting offspring. What impresses me particularly about Bonanza is the way he can transmit greatly improved offspring from cows with such faults as poor legs, poor udders, or poor body capacity. I am certain that the dairy industry will continue to grow and improve along with the Guernsey breed so long as there are such bulls as Bonanza around. As long as I am a Guernsey breeder—and I hope that will be for a long while—I will continue to use Bonanza and bulls like him. It will be a sad day indeed when his semen is no longer available. You see, I am completely sold on him."

W. T. McClelland, Shamrock Dairy, Tucson, Ariz., has long been a Bonanza promoter. Shamrock bred one of Bonanza's 10 Excellent daughters, Shamrock Bon. Daybright (E three times—91), with 13686 — 678 — 5yrs — DHIR — 365 — 2x. As long ago as February, 1962, Mr. McClelland made this statement in the Journal: "We now have eight milking daughters of Bonanza. They are all junior two-year-olds and in milk an average of five months, and they average 51 lbs. of fat. They are the best bunch of producers we've ever had on the place by one bull, and we are very happy with them. It seems to make no difference what the dams were, the daughters still produce."

Looking back now, Mr. McClelland remarked: "I had known both Mike Seath and the Pritzl boys for many years, and as soon as the daughters of Bonanza started finishing their first records, it was easy to see they were the right kind, produc-

tion-wise. There was a good deal left to be desired if you wanted to go in the show ring, but otherwise they were a great bunch of cattle.

"One quality they had, which is most desirable today, is ease of handling and they were especially easy milkers. Another good quality: they did not start off with a bang, but gained their peak slowly, and most of them produced as well or better the 10th month as the first. These qualities are passed on to their sons' offspring, as we are using two of them."

One of the most popular Bonanza sons is a Shamrock-bred bull, owned jointly with Chelten Farms, Las Cruces, New Mexico. His name is Shamrock Priscilla's Pinnacle, and was on lease to Adohr Dairy Farms until March, 1965. "Pinnacle" is a full brother to Shamrock Bon Pyramid, in service in the Maryland-West Virginia Bull Stud, Frederick, Maryland. Both bulls are out of Martin Hornet's Priscilla, Excellent five times, with 16100 — 713 — 9yrs — DHIR — 305 — 2x; her dam Excellent four times; her granddam Excellent twice. Pinnacle's daughters have size, quality udders, and the will to milk; they are upstanding and are persistent milkers. There are 100 daughters of "Pinnacle" in the Shamrock herd, several fresh and milking up to 50 lbs. per day as two-year-olds.

A new lode seemed to have been struck in February, 1959, when Franchester Farms, West Salem, Ohio, ("Steadfast" Guernsey cattle), decided to breed their peerless "One-In-A-Million-Cow," Glengeran Leader's Cecilia, to Bonanza. On February 4, 1960, Carroll E. Eby, Herd Manager (who recently turned over his duties to his assistant, Wayne McLaughlin), wrote to Iowa Breeders Co-op:

"We showed our regard for the Nyala Ermine's Bonanza bull by breeding him last year to what is without much doubt the greatest brood cow that we have ever had at Franchester Farms, namely, Glengeran Leader's Cecilia. We got three calves out of the six vials of Bonanza semen that we used: the bull calf, Franchester Cecilia's Bonanza, that was featured in the Franchester advertisement in the January 23 Journal; a dandy bull calf out of Franchester Model's Cecilia, a Coldspring's B. V. Model daughter of Glengeran Leader's Cecilia, and a most attractive heifer out of McDonald Farms King's Kella, Excellent four times.

"I will say in all sincerity that these three calves are as nice so far as any three that we have had here by one bull; and they are not just 'cute nice,' they have plenty of stretch and substance. We have just recently bought 50 more vials of Bonanza semen.

"If any of your organization are out this way at any time, it might be worth your while to take a look at these three Bonanzas. You won't think any the less of the bull, I assure you."

In a recent letter to this writer, Mr. Eby went on to explain his decision for making the historic mating: "We were impressed with the worth of Fairlawn Peerless Ermine as a brood cow and as a mother of sons that were siring daughters with size, lots of capacity, and willingness to milk. This impression was a factor in our decision to breed Nyala Ermine's Bonanza to Glengeran Leader's Cecilia, Excellent Gold Star Dam, a daughter of Fairlawn Actor's Leader and out of the Gold Star Dam, Glengeran Celeste, whose double grandsire was Hilltop Butterfat Governor, and that also was a great granddaughter of Imp. Financier of Myrtle Place.

"We secured two sons by this combination. The first, Franchester Cecilia's Bonanza, was born November 8, 1959, and sold to COBA with semen rights reserved. He is a most impressive individual and has had very widespread use. We have seen a hundred or more of his AI daughters scattered around the country, and they are big and upstanding, with good feet and legs. They occasionally look a little rough as yearlings. He sired the second junior get at Ohio in 1963 and at Illinois in 1964. Twelve daughters have completed records here at Franchester, and their Jr2 records at an average age of 25½ months averaged 9885 lbs. of milk, 4.7 per cent test, with 469 lbs. of fat, actual. The ME is almost 12000 lbs. of milk and around 570 lbs. of fat. We don't worry about the occasional rough yearlings, as we have had six freshen lately with their second calf, and their improvement in appearance is most pleasing, and they are milking 10 to 15 lbs. more than they did with their first calf.

"Old Cecilia's second son by Bonanza was Franchester Cecilia's Nugget, born in December, 1960, and sold in the 1961 Ohio Classic Sale to Chedco Farm, Berlin, Mass., for $10,600, where he is siring a group of very promising daughters, the oldest of which are milking very well as two-year-olds. (A son, Chedco Nugget's Harvester, was purchased by Franchester for $3,200. Another son, Chedco Myrna's Nugget, sold in the 1963 Green Meadow Sale for $1,500 to Mt. Ephraim Farms, Snow Hill, Maryland.)

"Another son of Bonanza out of the Cecilia family is Franchester Cecilia's Model, born January 27, 1960, whose dam was the twice Excellent Franchester Model's Cecilia. He was sold to Badger Breeders as a yearling in the fall of 1961. We have used him here at Franchester and like his daughters. His first two have milked well over 9000 lbs. as junior two-year-olds in 305 days.

"The two daughters of Bonanza

Shamrock Priscilla's Pinnacle

Western Glow Muriel's Bonanza
Being used heavily in the Western Glow and River Road herds.

BONANZA'S In The Show Ring

First prize get of Bonanza at 1958 Western Idaho State Fair
Idacrest B. Bonita ($2,500); **Westlynn B. Shari,** first 3-year-old and Idaho Futurity winner, 1958; **Prestdale B. Vionetta,** VG ($2,600), and **Idacrest B. Mitzie,** VG, first 3-year-old and Idaho Futurity Winner, 1959.

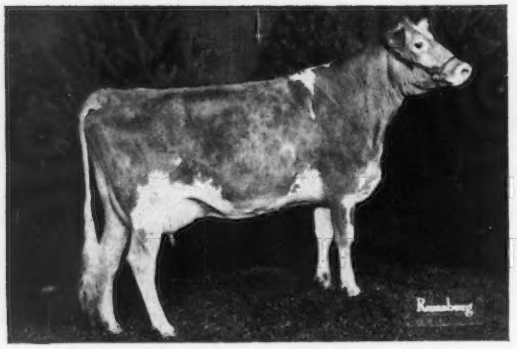

Rutter Bros. Bonanza's Grace (VG—88)
10160—515—Sr2—DHIR—305—2x
First cow, 2 years and under 3 (IM), Pennsylvania Farm Show, 1963, owned by Rutter Bros., York, Pa.

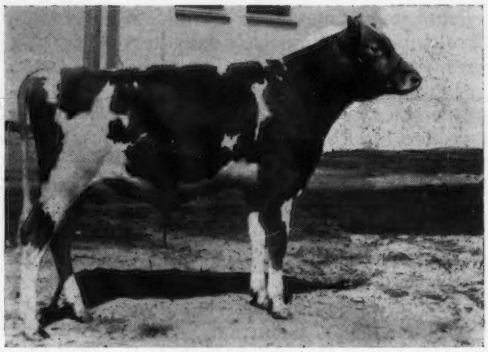

Idacrest B. Jupiter
Junior and reserve grand champion bull at 1960 Western Idaho State Fair, owned by Robert S. Davis, Kuna, Idaho.

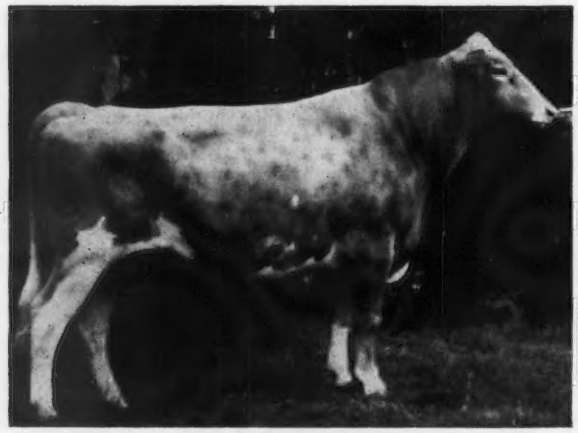

Brownies Farms Oregon
First bull, 2 years and under 3, and senior and grand champion, Oregon State Fair, 1963. Full brother to Brownies Farms Optimist, grand champion Pacific International Livestock Exposition and Oregon State Fair, 1962, at 2 years. "Optimist" was sire of Brownies Farms Banker, 1963 Honorable Mention All-American Bull Calf.

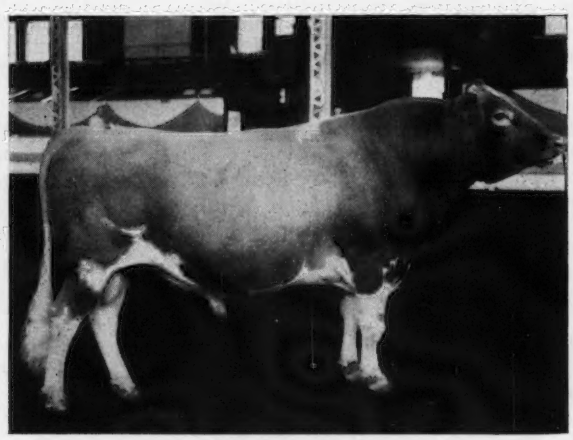

Idacrest B. Phylip
First aged bull and senior and grand champion, Iowa State Fair, 1961.

Bonanza Progeny Has Great Sales Appeal

Bonanza has enjoyed great sales appeal to foresighted breeders. Listed below are the 32 Bonanza progeny that have sold at public auction for $1,000 or more. They average $2,423 per head, and include the second, third, and fifth highest selling bulls of 1961. Not included is the sensational Franchester Cecilia's Bonanza that sold privately for $15,000 to COBA.

Franchester Cecilia's Nugget	$10,600	Riverview Bonanza's Annie	$1,300
Gayoso View Golden Fame	$8,100	Idacrest B. Bea	$1,200
Riverview Illeta's Prince	$6,800	Prestdale Bon.Vida	$1,150
Dumar Farm Bonanza Lucky	$6,000	Blakeford Bon Ella	$1,125
White Water Caroline	$4,700	Applebrook Bonanza Ideal	$1,100
Applebrook Bonanza's Sherry	$4,000	Prestdale Bon Valmona	$1,050
Westlynn B. Jean	$3,000	Idacrest B. Phylester	$1,025
Prestdale B. Vionetta	$2,600	Prestdale Bon Rachel	$1,025
Idacrest B. Bonita	$2,500	Deep Lake Bon-Flash Deacon	$1,000
Westlynn B. Normel	$2,500	Franchester Bonnie Annie	$1,000
Idacrest B. Actress	$2,100	Nyala Hope's Bond	$1,000
Applebrook Bonanza Colonel	$1,700	Riverview Bonanza's Abby	$1,000
Franchester Bonnie Kella	$1,625	Pre-Eminent Bonny Mae	$1,000
Riverview Bonanza's Angelic	$1,525	Shamrock Bon.Carrie	$1,000
Westlynn B. Verna	$1,500	Cedarbrook Bonanza's Lorelei	$1,000
Riverview Bonanza's Anna	$1,300	Rose Hill Bonanza's Bruno	$1,000

Four Top-Selling BONANZA Sons At Public Auction

Franchester Cecilia's Nugget
Top of the 1961 Ohio Classic at $10,600, to Chedco Farm, Berlin, Mass.

Gayoso View Golden Fame
Top of The 1961 Guernsey Sale at $8,100, to George M. Dynes, Mt. Vernon, Wash.

Riverview Illeta's Prince
Second high at The 1961 Guernsey Sale at $6,800, to Northern Illinois Breeding Cooperative, Hampshire, Ill.

Dumar Farm Bonanza Lucky
Second high in The 1960 Guernsey Sale at $6,000, to James Canyon Ranch, Genoa, Nev.

One of BONANZA'S Richest Ore Shoots: The Franchester Cecilias

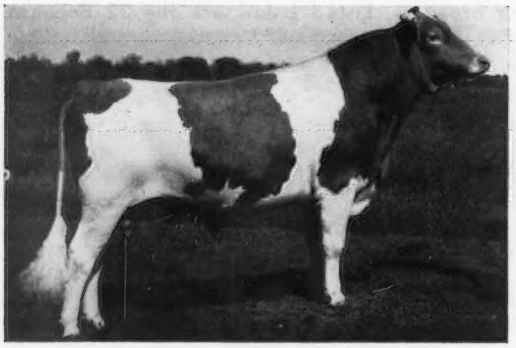

Franchester Cecilia's Bonanza
Sold privately to COBA for $15,000.

Franchester Cecilia's Model
In service at Badger Breeders. Full brother to the 1962 Reserve All-American Junior Yearling Heifer, Franchester Bonnie Cecilia.

(Picture taken at 13 years)
Glengeran Leader's Cecilia
(E '59, '61—93.5)
Gold Star Dam
15499—704—Jr3—365—2x
16450—754—7yrs—305C—3x
6 tested daughters, 2 E, 3 VG, 1 D
Dam of Franchester Cecilia's Bonanza and Franchester Cecilia's Nugget, full brothers.

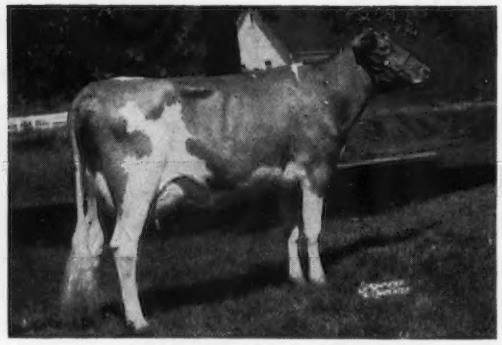

Franchester Model's Cecilia
E '61—90.5, '62—91.0)
12546—669—Jr2—HIR—305—2x
11460—563—Jr3—HIR—305—2x
Daughter of Glengeran Leader's Cecilia and dam of "Cecilia's Model" and "Bonnie Cecilia."

Rineland Manor C.B. Labelle
Top of the 1965 Guernsey Sale at $6,300, bred and consigned by E. J. Rinehart, Galion, Ohio, and purchased by Anson B. Smith, Ansmil Farms, Hilliards, Ohio.

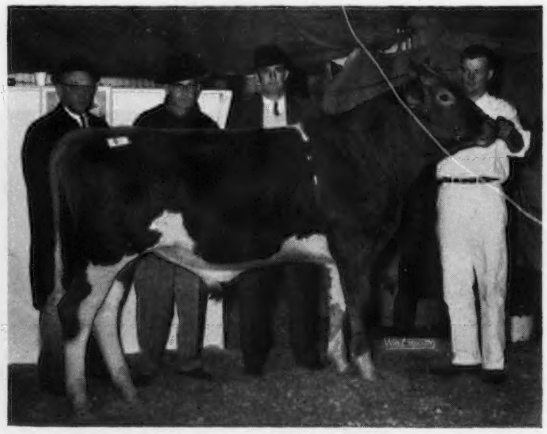

Franchester Bonanza's Emperor
Tied for top bull honors at the 1964 Green Meadow Sale at $1,800, consigned by Franchester Farms, West Salem, Ohio, and purchased by F. W. McCann, Bridgewater, Conn.

A Daughter and a Son of Franchester Cecilia's Bonanza

that we have sold at public auction have received good acceptance, namely, Franchester Bonnie Kella, sold for $1,625 in the 1961 McDonald Sale, and Franchester Bonnie Annie, sold for $1,000 in the 1964 Green Meadow Sale."

We must not forget to mention here one of the loveliest jewels in Bonanza's crown, the 1962 Reserve All-American junior yearling heifer, Franchester Bonnie Cecilia, that was bred at Franchester Farms and was out of Franchester Model's Cecilia, Excellent 1961 and 1962, the fourth daughter of Glengeran Leader's Cecilia. Thus "Bonnie Cecilia" is a full sister to Franchester Cecilia's Model.

COBA had obtained an early option on a son of Glengeran Leader's Cecilia that was from the very heart of Mrs. Geran's famous "C" family. So when Franchester Cecilia's Bonanza was born they, along with Noba, Inc., at Tiffin, Ohio, picked up the option and bought him for $10,000. COBA later bought out Noba's share in the bull.

Franchester Cecilia's Bonanza has grown into an outstanding bull, with great stretch and height—a real glamour boy of the breed. His daughters are lovely and much sought after. Farmer-breeder E. J. Rinehart, Galion, Ohio, topped The 1965 Guernsey Sale with one of these daughters, Rineland Manor C. B. Labelle. She sold to Ansmil Farms, Hilliards, Ohio, for $6,300. A son, Franchester Bonanza's Emperor, sold for $1,800 in the 1964 Green Meadow Sale to Golden Harvest Farm, Bridgewater, Connecticut.

Three other popular Bonanza sons should be mentioned. Gayoso View Golden Fame, born February 11, 1961, was bred and consigned to The 36th Guernsey Sale, 1961, by Jessie G. and J. E. Bowden, Horn Lake, Miss., and purchased by George M. Dynes and Associates, Mt. Vernon, Wash., for $8,100, the top price of the sale. The contending bidder on this bull was the Curtiss Breeding Service, Inc., Cary, Ill., where "Golden Fame" is now in service. This bull is backed by proved female families and carries a solid pedigree filled with power and depth of breeding. His dam is Western Glow Fame's Virtue ($10,000), three times Excellent, and dam of famed Henslee Farms V. Fame, also in service at Curtiss. "Golden Fame" combines the blood of the Ermine and Virtue families.

Riverview Illeta's Prince was purchased by the Northern Illinois Breeding Cooperative, Hampshire, Ill., for $6,800 in the same sale. He is now owned by COBA. This bull was, of course, bred and consigned by Riverview Farms. His dam, Riverview Princess Illeta, is Excellent and made a class leading record of 13971 — *806 — Sr2 — HIR — 365 — 2x. "Illeta's Prince" combines the blood of the Ermine and Colorful families.

Dunmar Farm Bonanza Lucky, born July 17, 1959, second high animal in The 1960 Guernsey Sale at $6,000, was consigned by George W. Snyder, Saint Johns, Pa., and purchased by James Canyon Ranch, Genoa, Nevada. He is now owned by James D. Berry, Jr., Windy Hill Farms, Titusville, Pa., where he has 16 classified daughters that average 84.3 per cent; 100 per cent were above the line in shoulders, dairy character, and body capacity. Only one was rated below the line in mammary system, and four were Excellent in body capacity. His dam is the Excellent, twice All-American, Dumar Farm P. H. Lilian.

The list of Bonanza sons could go on and on. Mention should be made of still three others, however, before we leave the first bright pages of Bonanza history to future historians.

Western Glow Muriel's Bonanza, from the superlative brood cow, Western Glow F. Muriel, has been used heavily in the Western Glow and River Road herds. He has 10 daughters that average 10672 — 545 (ME — 305 — 2x); six classified average 84.1 per cent.

Lankart Farm, Waco, Tex., that has some 30 Bonanza daughters in their herd already, are using two of his sons: Idahope B. Charlie and Brazos Bonanza's Right Guard. The latter sire's great granddam is Fairlawn K. Glory, the five times Excellent maternal sister to Bonanza; thus Brazos Bonanza's Right Guard has Fairlawn Peerless Ermine on both sides of his pedigree.

It is with a feeling of poignant regret that we must record finis to so full and vigorous a life as Bonanza's has been; and we are left with the haunting question: When will there be another to take his place? Still, there are exciting hopes and possibilities. Perhaps it will be one of these splendid sons of Bonanza with, hopefully, even more pay dirt in his genes that will come along to bring back the glory of one of the breed's shining sires; and when that time comes, there will be another gold rush of enlightened breeders to a new and golden field of Guernsey development.

(Editor's note: Credit should be given to Robert C. Fincham, Assistant Manager, and Lael Moon, Sire Analyst, Iowa Breeders Co-op., Des Moines, Iowa, who assisted greatly in the preparation of the manuscript.)

We Gladly Pay Homage to "BONANZA"

am pleased to contribute to the issue of the Guernsey Breeders' Journal in honor of "Bonanza." About 10 years ago, my son, then studying at Iowa State, persuaded me to import semen from Lloyd Wescott. We got some "Adonis" semen, used it successfully and presently about eight of his daughters graced the herd. Then we used "Beauty Butterfat" (that became our main standby) with equally good results. Both with regard to type and production, the results were little short of fantastic. An "Adonis" daughter, Airborne Verity of Delectus, put up an all-breed fat record of 898 lbs. as a Sr.3 in 300 days, 3x, and a "Beauty Butterfat" daughter, Airborne B. Symphony of Delectus, still holds an all-breed fat record of 728 lbs. as a Jr2 in 300 days, 3x. At our National Championship Show in 1965, an "Adonis" daughter was the champion cow, a "Beauty Butterfat" daughter the reserve, and an "Adonis" bull was made the champion of the breed. For the year 1961-1962, our herd topped all breeds for milk, giving 45.78 lbs. fat-corrected milk per cow per day for 300 days, actual figures, not ME.

To have an outcross, we selected "Bonanza," and got very good conceptions with his semen. Both his sons and daughters have high sales appeal. His first two daughters to calve have very sweet udders and are milking very well. We took six of his daughters to the Championship Show in 1965. Unfortunately, they were all of an age and had to go into the same class. Three of them were placed first, third and fourth, with the others following very closely. Five of these heifers won the junior get of sire, three took the Abbott Trophy for the three best heifers by one sire, while a young bull we had sold was made Junior SA Champion. They could hardly have fared better.

We consider "Bonanza" one of the great sires of the breed, and are at present importing another 100 ampules of his semen. We gladly pay homage to him and to those who bred and developed by him.

H. John van Aarde
Delectus Guernseys
Oldenburg
Modderpoort, O.F.S.
Republic of South Africa

Registered Guernseys Continue To Set New Highs In

PRODUCTION

The 1965 Class Leaders In Review

Kennersley M.P. Panella 21420—949—9yrs—DHIR	—	**High 305—2x MILK record for the year.**
Yellow Creek Handy Sue 17480—1134—5yrs—DHIR	—	**High 305—2x FAT record for the year and highest 305—2x fat record for the breed.**
Ideal's Superior's Melanie 19627—1024—10yrs—HIR	—	**High 305—3x MILK and FAT record for the year.**
Squirrel Oaks L. Sue 23026—1033—Jr4—DHIR	—	**High 365—2x MILK record for the year.**
Ideal's Standbest C.Susie 21566—1170—9yrs—HIR	—	**High 365—2x FAT record for the year.**
Ideal's Superior's Charlotte 20904—1118—6yrs—HIR	—	**High 365—3x MILK and FAT record for the year.**

PRODUCTION has always been one of the main criterions of any breed, and testing is the best measure of what a herd is doing. Continuous testing makes for breed progress, and through this program breeders have a guide to accomplish a more constructive job of culling and selection. A greater profit is also secured for animals offered for sale at public auction or private treaty.

Despite the high level of production that has been set, breeders still continue to breed and develop cows that attain new highs in performance. In 1965, 61 cows completed 70 class leading records and were owned by breeders from 20 states. Six of these records were National first place records, two for milk and four for fat. Among the National class leaders, only one cow placed first for both milk and fat, Attebroc Gay Promise. "Gay Promise" produced 20860 lbs. of milk and 972 lbs. of fat, Sr3 — DHIR — 305 — 2x. She is owned by Roger H. Corbetta, Millbrook, New York. The other cow to finish first in milk was Squirrel Oaks L. Sue, 23026 — 1033 — Jr4 — DHIR — 365 — 2x, owned by Leon and Maureen Smith, Bowling Green, Ky., and Lee Housley, Riceville, Tennessee. Three other cows to place first for fat were Golden Glory Bonnie B, 13796 — 835 — Jr2 — HIR — 305 — 2x, owned by Jess W. Ayers, Turlock, Calif.; Manor Nindra, 15960 — 972 — Jr4—DHIR —305 — 2x, owned by Nina R. Carroll, Ellicott City, Md., and Yellow Creek Handy Sue, 17480 — 1134 — 5yrs —DHIR — 305 — 2x, owned by Oscar R. Weaver, Goshen, Indiana.

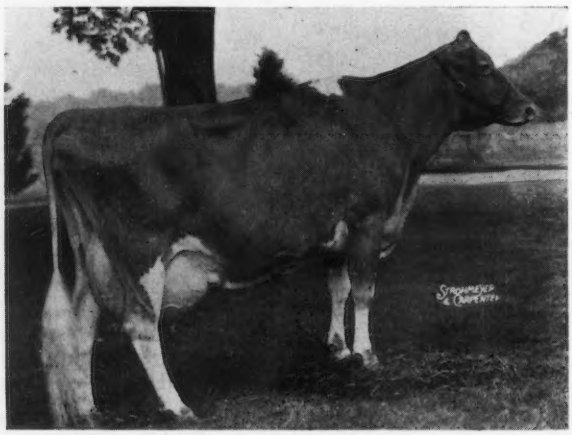

Yellow Creek Handy Sue
17480—1134—5yrs—DHIR—305—2x
National class leader, first for fat production, and highest 305—2x fat record of the breed.

As more and more herds continue to increase in production, more dairymen realize the efficiency of the Guernsey cow. It's how much money you have left after all costs are figured that counts. Registered Guernseys can do the job as evidenced by their production in herd after herd. As the Guernsey milk pails continue to overflow with golden goodness, breeders everywhere continue to derive pleasure and profit from their Guernseys.

1965 NATIONAL CLASS LEADERS

Attebroc Gay Promise
1st Milk—1st Fat
20860—972—Sr3—DHIR—305—2x
Roger H. Corbetta, Millbrook, N. Y.

Attebroe Gay Promise
20860 — 972 — *Sr3—DHIR—305—2x*
Only cow to make a National first place record for both milk and fat during the past year.

Golden Glory Bonnie B
1st *Fat*
13796—835—Jr2—HIR—305—2x
Jess W. Ayers, Turlock, Calif.
Manor Nindra
1st *Fat*
15960—972—Jr4—DHIR—305—2x
Nina R. Carroll, Ellicott City, Md.
Squirrel Oaks L.Sue
1st *Milk*—5th Fat
23026—1033—Jr4—DHIR—365—2x
Leon and Maureen Smith, Bowling Green, Ky., and Lee Housley, Riceville, Tenn.
Yellow Creek Handy Sue
1st *Fat*
17480—1134—5yrs—DHIR—305—2x
Oscar R. Weaver, Goshen, Ind.

Farms Owning Two Or More Class Leaders

During the year, nine farms owned two or more cows that made class leading records, as follows:

Cleverlands, Tracy, Calif. (2)
John R. Clever, owner
Gross Acres, Billings, Mont. (4)
Fred Grosskop, owner
Ideal Guernsey Farms, Augusta, N. J. (7)
Jacob Tanis, owner
KoKosing Guernsey Farm, Mount Vernon, Ohio (3)
M. C. Bouton, owner
Rolling Acres, Elgin, Ill. (2)
Gertrude McNaught, owner
Sanitary Farm Dairies, Inc., Mahtomedi, Minn. (2)
Sunny Meadows Farm, Springfield, Tenn. (2)
Count R. Boyd III, owner
Walman Farm, Snohomish, Wash. (2)
Herman and Walter Bosse, owners
Yellow Creek Farms, Goshen, Ind. (3)
Oscar R. Weaver, owner

The 61 cows that completed 70 class leading records were owned by breeders from 20 states, as follows: Ohio (8); New Jersey (7); New York (7); Connecticut (6); Indiana (5); Montana (5); Pennsylvania (5); Tennessee (4); California (3); Illinois (3); Michigan (3); Minnesota (3); Washington (3); Virginia (2); Florida (1); Kentucky (1); Maryland (1); Oregon (1); South Carolina (1), and Wisconsin (1).

During the past year, 44 bulls sired class leading daughters, and in checking the farm prefixes it was found that the following farms bred bulls that sired two or more class leading daughters:

Ideal	6	Deep Lake	2
Yellow Creek	6	Fritzlyn	2
Nyala	5	Gayoso View	2
Fairlawn	4	Rolling Acres	2
Henslee	4	Pond Acre	2
Flying Horse	3	Western Glow	2
Burger's Place	2		

Cows Producing 20,000 Lbs. of Milk or 1,000 Lbs. of Fat During 1965 and Not Among the Class Leaders

Of the 41 cows that produced 20,000 lbs. of milk or 1,000 lbs. of fat during 1965, the following 32 cows did not place among the class leaders:

Al Phine Char Baby
20058—973—6yrs—DHIR—365—2x
Meade Farnham and Son, Edgerton, Ohio
Belle Terre Hardwick Jettie
20467—1022—8yrs—HIR—365—2x
Avalong Farms, Inc., York, Pa.
Chri Bro Windee Mo
20479—1080—7yrs—DHIR—365—2x
James Celestine, Scenery Hill, Pa.
Circleview Mos Lottie
20043—1071—5yrs—DHIR—365—2x
Roger H. Corbetta, Millbrook, N. Y.
Colbys Sophie
20346—918—7yrs—DHIR—365—2x
Howard H. Colby, Romeo, Mich.
Golden Glory Playgirl
16680—1013—8yrs—DHIR—305—2x
Manuel J. Vierra, Turlock, Calif.
Ideals Charmdukes Nina
18718—1005—8yrs—HIR—365—3x
Jacob Tanis, Augusta, N. J.
Ideals Ninsupers Josie Pride
18986—1056—6yrs—HIR—365—3x
Jacob Tanis, Augusta, N. J.
Ideals Ninsupers Susan
18088—1023—Sr4—HIR—365—3x
Jacob Tanis, Augusta, N. J.
Ideals Superiors Charlotte
20904—1118—6yrs—HIR—365—3x
Jacob Tanis, Augusta, N. J.
Ideals Superiors Daisia
18519—1046—6yrs—HIR—365—3x
Jacob Tanis, Augusta, N. J.
Ideals Superiors Freda
20343—1091—6yrs—HIR—365—3x
Jacob Tanis, Augusta, N. J.
Ideals Superiors Glee
20704—1088—7yrs—HIR—365—3x
Jacob Tanis, Augusta, N. J.
Ideals Superiors Melanie
19627—1024—10yrs—HIR—305—3x
Jacob Tanis, Augusta, N. J.
Ideals Superiors Nicki
19340—1131—7yrs—HIR—365—2x
Jacob Tanis, Augusta, N. J.
Ideals Superiors Peggy
17555—1010—7yrs—HIR—305—3x
Jacob Tanis, Augusta, N. J.
Ideals Superiors Phyllis
19856—1103—7yrs—HIR—365—2x
Jacob Tanis, Augusta, N. J.
Ideals Superlines Dulcette
20719—1095—7yrs—HIR—365—3x
Jacob Tanis, Augusta, N. J.
Ideals Trisupers S Susie
19284—1013—Sr3—HIR—365—3x
Edisto Farms, Denmark, S. C.
Ideals Troaxs D Susie
16974—1024—Sr4—HIR—365—3x
Jacob Tanis, Augusta, N. J.
Ideals Whitcombs Ethel
19081—1052—9yrs—HIR—365—2x
Jacob Tanis, Augusta, N. J.
Locust Grove Mamie
20718—845—6yrs—DHIR—365—2x
Edson Roush, Racine, Ohio
Lone Acres Nella
21490—857—7yrs—DHIR—365—2x
Hubert P. and Frederick F. Kipp, North Prairie, Wis.
Maplewood Royalists Blanche
19907—1106—10yrs—DHIR—365—2x
Roger H. Corbetta, Millbrook, N. Y.
Marshland N Charity
22650—1107—7yrs—DHIR—365—2x
Gale Housley, Riceville, Tenn.
Mayflowers L Duchess
22592—987—8yrs—DHIR—365—2x
Jack C. Foust and Donald L. Barger, Urbana, Ohio
Mill Farm Nettie
21128—856—8yrs—DHIR—365—2x
Carroll L. Ward, Jr., Astatula, Fla.
Norgerts Nance Tid
21667—1099—5yrs—DHIR—365—2x
Gertrude McNaught, Elgin, Ill.

CLASS LEADING RECORDS FOR 1965

	HIR	DHIR	AR	TOTAL
Number of cows making Class Leader records	11	50	0	61
Number of Class Leader records	11	59	0	70
Number of milk Class Leader records	3	37	0	40
Number of fat Class Leader records	8	22	0	30
Number of cows making first place (milk or fat)	1	3	0	4
Number of cows making first place (milk only)	0	1	0	1
Number of cows making first place (fat only)	1	2	0	3
Number of cows making first place (milk and fat—same record)	0	1	0	1
Number of cows making both milk and fat Class Leader records (same record)	0	9	0	9

Norgerts Royal Katrina
22362—1058—5yrs—DHIR—365—2x
Gertrude McNaught, Elgin, Ill.
Norgerts Royal Nan
21085—861—7yrs—DHIR—365—2x
Gertrude McNaught, Elgin, Ill.
Shady Lanes Levity Lew
21592—941—5yrs—DHIR—365—2x
Gerald and Russell Riggs, Shirley, Ind.
Wardells Champion Actress
20270—824—6yrs—DHIR—305—2x
Howard T. Larkin, Middlebury, Conn.

305—2X LEADERS

Attebroc Gay Promise
1st Milk—1st Fat
20860—972—Sr3—DHIR
Roger H. Corbetta, Millbrook, N. Y.
Augusto O.Christine
6th Fat
14770—830—Jr3—DHIR
David P. Turner, Staunton, Va.
Bethway Farm K. Pharica
5th Fat
17110—933—Sr4—DHIR
Richard H. Merritt, Farmington, Conn.
Clairmont Bon's Dream
7th Fat
16620—848—Sr3—HIR
Oregon State University, Astoria, Ore.
Clearbranch Flash Marletta
2nd Milk—10th Fat
18820—847—Sr3—DHIR—303 days
Count R. Boyd, III, Springfield, Tenn.
Deep Lake Flash's Annabel
5th Milk—5th Fat
18250—920—Sr4—DHIR
John J. Desmond, Lakeville, Conn.
East Koy Olive
5th Milk
16620—742—Jr3—DHIR
Walter Johnson, Silver Springs, N. Y.
Edinham Flashy Sheba
9th Fat
15850—865—Jr4—DHIR
Samuel Berke, Lakeville, Conn.
Feura Muriel Sweetheart
6th Milk
17550—788—Jr4—DHIR
Daniel H. Heller, Feura Bush, N. Y.
Four Winds B.Sunbeam
6th Milk
15520—614—Sr2—DHIR
William B. Vilter, Hartland, Wis.
Friendship Ida Cap.C.C.R.Vera
5th Milk
17830—762—Jr4—DHIR
Friendship Hill Farm, New Geneva, Pa.
Golden Glory Bonnie B
1st Fat
13796—835—Jr2—HIR
Jess W. Ayers, Turlock, Calif.
Gross Acres Bonanza's Colleen
10th Fat
14440—758—Jr2—DHIR
Fred Grosskop, Billings, Mont.
Gross Acres Bonanza's Dainty
6th Fat
15080—893—Jr4—DHIR
Fred Grosskop, Billings, Mont.
Gross Acres Butterfat Candy
3rd Fat
13920—793—Jr2—DHIR
Fred Grosskop, Billings, Mont.
Gross Acres Fame's Blanche
3rd Milk—6th Fat
16490—768—Jr2—DHIR
Fred Grosskop, Billings, Mont.
Hickory Grove's Samson's Lana
8th Milk
17470—648—Jr4—DHIR
Paul and Edward Beiler, Bellevue, Ohio.
Holliknoll Bond's Fancy
10th Milk
17590—813—Sr4—DHIR—301 days
Count R. Boyd III, Springfield, Tenn.
Ideal's Trisuper's Wendie
6th Fat
15306—852—Sr3—HIR
John Tanis, Augusta, N. J.
Kellogg Supreme Petunia
4th Fat
14660—792—Jr2—DHIR
Michigan State University-Kellogg Farm, Hickory Corners, Mich.
Kennersley M.P.Panella
7th Milk
21420—949—9yrs—DHIR
S. C. Price Dairy Farms, Inc., Sugarloaf, Pa.
Kerest Fame's Mimi
3rd Milk
16400—654—Jr2—DHIR
Kermit L. Witmer, Dalmatia, Pa.
KoKosing's Don's Dee
7th Milk
17400—822—Jr4—DHIR
M. C. Bouton, Mount Vernon, Ohio
KoKosing's Royalmost Lute
4th Milk
18890—849—Sr4—DHIR
M. C. Bouton and Sons, Mount Vernon, Ohio
Laura-Lyn K.Dorthy
6th Milk
17760—777—Jr4—DHIR
R. J. Crocker, Jr., Union, S. C.
Lay Laine Superb's Mab
8th Milk
16310—743—Jr3—DHIR
Caroll L. Ward, Jr., Astatula, Fla.
Leader's Fame Donna
6th Milk
16080—701—Jr2—DHIR
Guy A. Leader and Sons, Inc., York, Pa.
Manor Nindra
1st Fat
15960—972—Jr4—DHIR
Nina R. Carroll, Ellicott City, Md.
Maple Dawn Dagon Valerie
5th Milk
15810—671—Jr2—DHIR
William L. Pleiness, Scottville, Mich.
Norgert's Nance's Quebec
10th Milk
17270—713—Jr4—DHIR
Gertrude McNaught, Elgin, Ill.
Penn-Del Command's Loletta
3rd Milk
16540—725—Jr2—DHIR
Raymond F. and Louise A. Witmer, Willow Street, Pa.
Sanfadair Bellboy Kitty
4th Milk
16900—804—Jr3—DHIR
Sanitary Farm Dairies, Inc., Mahtomedi, Minn.
Veretta Phareka's Veronica
5th Milk
16500—693—Jr3—DHIR
F. Sheffield Faulkner, Wilton, Conn.
Wandering Brook M.M.Dottie
8th Fat
15700—893—Sr4—DHIR
Stanley Murphy, Tully, N. Y.
Yellow Creek Handy Sue
1st Fat
17480—1134—5yrs—DHIR
Oscar R. Weaver, Goshen, Ind.
Yellow Creek Queen Janice
3rd Fat
13160—777—Jr2—DHIR
Oscar R. Weaver, Goshen, Ind.
Yellow Creek Queen Pearl
2nd Fat
14150—816—Sr2—DHIR
Oscar R. Weaver, Goshen, Ind.

305—3X LEADERS

Ideal's Betoria
3rd Milk
16791—792—Jr3—HIR
Jacob Tanis, Augusta, N. J.
Ideal's Frank's Gold Lady
4th Fat
13432—785—Sr2—HIR
Jacob Tanis, Augusta, N. J.
Ideal's M C Marybelle
7th Fat
14591—768—Sr2—HIR
Jacob Tanis, Augusta, N. J.
Ideal's Trisuper's Fanny Lee
5th Fat
16212—879—Sr4—HIR
John Tanis, Augusta, N. J.

365—2X LEADERS

Bayville Billy Marlene
8th Milk
17035—739—Jr2—DHIR
Bayville Farms, Inc., Norfolk, Va.
Cleverlands General's Irabel
10th Milk
16280—748—Jr2—HIR
John R. Clever, Tracy, Calif.
Cleverlands V.Fame Desiree
7th Milk
17055—724—Jr2—HIR
John R. Clever, Tracy, Calif.
Ideal's Standbest C.Susie
7th Fat
21566—1170—9yrs—HIR
Jacob Tanis, Augusta, N. J.
Ideal's Superior's Kaye
10th Fat
18068—1147—6yrs—HIR
Jacob Tanis, Augusta, N. J.
KoKosing's Royalmost Carol
3rd Milk—4th Fat
21403—1048—Jr4—DHIR
James M. Bouton, Mount Vernon, Ohio.
Locust Grove Jill P
5th Milk
19371—834—Jr4—DHIR
Edson Roush, Racine, Ohio
Mendale Supreme's Annabelle
3rd Milk—5th Fat
20600—1068—Sr4—DHIR—362 days
Meredith L. Piper, Celina, Ohio
Norgert's Nance's B.Futurama
3rd Milk—3rd Fat
18719—997—Sr3—DHIR
Gertrude McNaught, Elgin, Ill.
Normandy Distinct Julie
6th Fat
16150—850—Sr2—DHIR
Herman C. and Ellnora D. Krannert, Tenants in Common, West Lafayette, Ind.
Pleasant Knob C.Fern
4th Milk
18480—815—Sr3—DHIR—364 days
Ernest A. Rymph, Greenwich, N. Y.
Pond Acre Farm's F.Rita Golden
2nd Milk
21314—958—Jr4—DHIR
Helen S. Hyland, Craryville, N. Y.
Rennwood Leader's Linda
10th Milk
16420—721—Jr2—DHIR
Howard T. Larkin, Middlebury, Conn.
Sanfadair Lucky Rose
9th Milk—10th Fat
17092—881—Jr3—DHIR
Sanitary Farms Dairies, Inc., Mahtomedi, Minn.
Shady Lane's L.Bonny
9th Milk
16579—706—Jr2—DHIR
Gerald, Russell, Larry and Linda Riggs, Shirley, Ind.
Springdale Bonanza's Bretta
5th Milk
17199—808—Jr2—DHIR
James C. Schwass, Scottville, Mich.

(*Please turn to page* 212)

1967

NATIONAL GUERNSEY FUTURITY

FOR 2-YEAR-OLD COWS

To be held during the 1967 fall show season at a centrally located show
to be named by THE AMERICAN GUERNSEY CATTLE CLUB

The "futurity" is a challenge of your ability to select and nominate heifers that will develop into the best 2-year-old cows.

Heifers that are of an age to have shown as calves in the 1965 show season are eligible to be nominated. The nomination and first payment of $2.00 is due on or before April 1, 1966. The second payment is due December 1, 1966; the third and final payment is due August 1, 1967. Only females that have been nominated and all fees paid in accordance with these rules are eligible to compete in the 1967 National 2-year-old Guernsey Futurity.

RULES:

ELIGIBILITY: All registered Guernsey heifers born on or after July 1, 1964, and before July 1, 1965, are eligible to be entered in the 1967 National 2-year-old Futurity.

NOMINATION AND FEES: First payment of $2.00 is due on or before April 1, 1966.

Second payment of $5.00 due on or before December 1, 1966.

Third payment of $15.00 due on or before August 1, 1967.

Nomination forms are available either through the National Office or the field representative in your territory. All fee payments are to be sent to The American Guernsey Cattle Club. The postmark shall determine eligibility of meeting the closing date requirements.

PURSE: The purse in this event shall consist of all monies received by The American Guernsey Cattle Club as nomination fees and subsequent payments and any contributions for the 1967 National 2-year-old Futurity, less the actual expenses incurred in the administration of it.

When the nomination fees and subsequent payments in connection with this Futurity are received at The American Guernsey Cattle Club they are committed to the purse for this event and no refunds will be made. The only exception is that should any condition arise which prevents the showing of this Futurity, the right is reserved to cancel same, and pay to the persons owning the females eligible at the time of cancellation, their pro-rata share of all monies accrued in the Futurity cancelled, after deducting the actual expenses incurred by The American Guernsey Cattle Club in the administration of it.

The purse for this event shall be divided among the first twenty placings as follows: To the winner, 20%; to the winner of second place, 15%; to the winner of third place, 10%; to the winner of fourth place, 6%; to the winner of fifth place, 5%; to the next five places, 4% each; to the next five places, 3% each; to the next three places, 2% each; and to the next two places, 1½% each. If less than twenty animals are shown, any unclaimed money shall be applied to subsequent National Futurities.

When a female is sold that is entered in the National Futurity, it is the responsibility of the owner to notify The American Guernsey Cattle Club of the change in ownership and to inform the buyer that this animal is entered in the National Futurity and that it is the responsibility of the buyer to submit subsequent fees in accordance with the rules and closing dates.

The health requirements will be the same as the show with which this event is held.

The American Guernsey Cattle Club will not be liable for safety of animals or exhibits, exhibitors or their employees against robbery, damage by fire, accident or any other cause.

NOMINATION FORM — SEE OVER

Use This Form To NOMINATE Your Guernseys

for the

1967 NATIONAL 2-YEAR-OLD GUERNSEY FUTURITY

FEE SCHEDULE: Nomination and First Fee ($2) ..... due by April 1, 1966
Second Fee ($5) ..... due by December 1, 1966
Third Fee ($15) ..... due by August 1, 1967

Name of Animal	Herd Reg. No.	Date of Birth

Enclosed is $..... to cover First Fees for Nomination of the above heifers to the 1967 National 2-Year-Old Guernsey Futurity

Name .....

Address .....

.....

50th Annual Pennsylvania Farm Show

Fireside Jester's Doreen, senior and grand champion third successive year, owned by Bernard O. Snider

Snider's Acme's Sailor, grand champion bull, owned by Bernard O. Snider

Peach Green Paula, reserve grand champion female, owned by John Marchezak

Bernard Forest Snider has grand champion in both 4-H and FFA, as well as reserve champion in FFA

John E. Marchezak, Jr., has 4-H reserve champion

By Wm. H. Juzi

Although the 50th Annual Pennsylvania Farm Show was bigger, with a record attendance, Guernseys were at a low ebb. Only 60 head were shown, compared with 98 last year, and such old standbys as Dumar Farms, Lake Louise, Lauxmont, Windy Hill, etc., were all absent. However, Judge Gilbert Farrington, West Willington, Conn., had some difficult decisions to make in many of the classes as quality certainly did not suffer. Placings were particularly close in the four-year-old cow class, in which Beth Snider, New Enterprise, finally got the nod for first place ribbon with Goldwood Noah's Rheba, a 4-H entry, over Rutter Brothers, York, with Brooklawn M. B. Maryann. Though there were only four entries in the five-year-old class, there was a close placing for the grand championship between Fireside Jester's Doreen, shown by Bernard O. Snider, and the reserve grand champion, Peach Green Paula, shown by John Marchezak, Bentleyville. During Show week, Mr. Marchezak was presented with a Master Farmer Award.

Only three bulls were shown. In the class 18 months and under two years, Snider's Acme's Sailor, shown by Bernard O. Snider, placed first and went on to grand championship, while the second place bull, Kensden Hugo's Leader, shown by Kenneth McCleary, Stewartstown, was reserve champion.

Twenty-two head were entered by 4-H or FFA youngsters, many of which did extremely well in the open classes. In the junior yearling class, John E. Marchezak, Jr., placed first with his 4-H heifer, Twin Brook B.K. Posy, that was junior champion; in the two-year-old class, a 4-H heifer shown by Bernard Forest Snider, Wyno Crown Bess, placed first, and in the three-year-old open class, Patricia Marchezak placed second with her 4-H animal, Twin Brook Princess' Victoria.

The 4-H County Herd Award again went to Bedford County, with animals from the Snider family retiring the county trophy which must be won three times for permanent possession. Second place went to York County. These counties placed in the same order in the open county herd.

All 4-H and FFA exhibitors received either the champion showman or fitting award, or both, and were presented with a Golden Guernsey pen and pencil set paid for jointly by The American Guernsey Cattle Club and the State Association.

Following is a list of the first two placings:

Grand Champion Bull
Snider's Acme's Sailor, Bernard O. Snider, New Enterprise.

Reserve Grand Champion Bull
Kensden Hugo's Leader, Kenneth McCleary, Stewartstown.

Senior and Grand Champion Female
Fireside Jester's Doreen, Bernard O. Snider.

Reserve Senior and Grand Champion Female
Peach Green Paula, John Marchezak. Bentleyville.

Junior Champion Female
Twin Brook B.K.Posy, John E. Marchezak, Jr., Bentleyville.

Reserve Junior Champion Female
Rutter Bros. Prince's Jody, Rutter Brothers, York.

Bull, 18 Months and Under 2 Years
1, Snider's Acme's Sailor, Bernard O. Snider; 2, Kensden Hugo's Leader, Kenneth McCleary.

Heifer Calf, 4 Months and Under 12
1, Rutter Bros. Flash Penny, Leo Rutter, York; 2, Twin Brook B.K.Jane, John Marchezak.

Heifer, 1 Year and Under 18 Months
1, Twin Brook B.K.Posy, John E. Marchezak, Jr.; 2, Hominy Hill Princess Flora, Berneta K. Snider, New Enterprise.

Heifer, 18 Months and Under 2 Years (Not in milk)
1, Rutter Bros. Prince's Jody, Rutter

(*Please turn to page* 210)

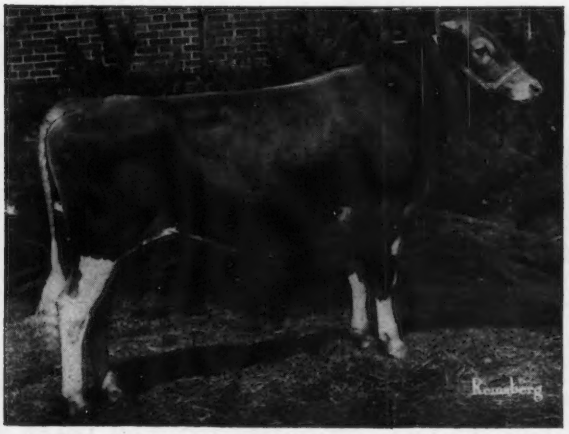

Snider's Acme's Sailor, grand champion bull at the Pennsylvania Farm Show, owned by Bernard O. Snider, New Enterprise, Pa.

Twin Brook B.K.Posy, junior champion female at the Pennsylvania Farm Show, owned by John E. Marchezak, Jr., Bentleyville, Pa.

35th Pennsylvania Annual Meeting and Banquet

By Wm. H. Juzi

HE Pennsylvania G. B. A. celebrated its 35th annual meeting with a business meeting and banquet at the Harrisburg Consistory on January 11. President Hack, Berwick, presided at the meeting which was very well attended.

J. Rohrer Witmer, Willow Street, secretary, read the minutes of the last annual meeting and gave the financial report. Following various Committee reports, and a report from Dr. W. H. Cloninger, Penn State University, Roger Strack, National fieldman, made a few well chosen remarks, pointing out increased interest in good Guernseys.

In giving his report, William H. Juzi, Business Manager of the Pennsylvania G. B. A., developed the theme, "We Operate Under An Intensive Care Program." He stated that all who work for the Association care intensely to do their assigned tasks completely, promptly and to the fullest satisfaction of the people with whom they work. His report covered show activities, youth work, Golden Guernsey sales and cattle sales.

The Nominating Committee reported on their choice of officers for 1966, Clarence R. Hack, Berwick, president; S. C. Martin, New Geneva, vice-president, and Donald T. McCullough, Newville, secretary.

During the dinner, the crowd was entertained by a small orchestra, which was followed by several renditions on the guitar by David Pengelly, Bergen, N. Y., a repeat performance from last year by popular request.

Bill Juzi introduced guests at the head table, which included recipients of production awards; Deputy Secretary of Agriculture Jack R. Grey; Dr. Mark Allam, Dean of Veterinary School, University of Pennsylvania; Joab Mahood, member of the Pennsylvania Milk Control Commission; Dr. R. C. Guise, head of the Bang's Division, Bureau of Animal Industry; Dr. David S. Ingraham, head of the TB Division, Bureau of Animal Industry, and James Fink, in charge of Vocational Schools in Pennsylvania. A feature of the banquet was the introduction of past and present Directors. One hundred nineteen were listed, and 42 past and present Directors were present. Out of the total list, 35 have died, a few could not be located, and many sent regrets for being unable to be present.

Officers and directors of the Pennsylvania G. B. A. Seated, Wm. H. Juzi, Business Manager; James P. Stradnick, Sugarloaf, reelected for a three-year term, (Dist. 1); Clarence R. Hack, Berwick, president; Donald T. McCullough, Newville, secretary, and director (Dist. 6), and George M. Newlin, Chadds Ford, reelected for a three-year term (Dist. 11). Standing, Steele Thompson, Marion Center (Dist. 4); Robert Smith, Bedford, (Dist. 7); Alfred M. Rush, Scottdale, (Dist. 5); Kenneth R. Campbell, Emlenton, (Dist. 3); Steve Witmer, Dalmatia, new Director for Dist. 8; Paul J. Seifert, Springtown, (Dist. 12); Warren Bucher, Myerstown, (Dist. 9); Leo Rutter, York, new Director for Dist. 10, and Rosa Wilcox, Canton, (Dist. 2). S. C. Martin, New Geneva, vice-president, not present for picture.

Charles R. Meyers, Vice-president in charge of advertising and promotion of Wawa Dairies, was particularly honored as he is the only living member of the first Board of Directors and was its first Secretary. In a brief talk, he recalled the work necessary to raise the money originally needed to found the Association which was organized in 1931. His first association with Guernseys came in 1911 when he became the manager of Brookmead Farms, owned by Frank Thompson. In 1923, Brookmead started its own distribution plant under his management, and in 1931, was one of the very first to sell Golden Guernsey milk. In 1950, Brookmead merged with Wawa Dairies and since then Charlie has been connected with that firm. The president of Wawa, John Finley, was also a guest of the Association.

As usual, one of the highlights of the banquet was the presentation of awards. Engraved trophies were awarded to the following: S. C. Martin, Friendship Hill Farm, New Geneva, for the highest herd in milk on DHIA, with 71 cows averaging 12973 lbs. of milk and 588 lbs. of fat; C. Eugene Harding, Maplevale Farm, Brookville, for the highest herd in fat on DHIA, with 41.7 cows averaging 11981 lbs. of milk and 611 lbs. of fat; Leroy Campbell, Creekedge Farm, Grove City, for high cow in fat on DHIA, Ace's Glendeen of Dolly Run, 19197 lbs. of milk and 1025 lbs. of fat, and Lester Van Arsdale, Westbrook Guernsey Farm, Biglerville, for high cow in milk on DHIA, Twin Elms

Clarence R. Hack, president of the Pennsylvania G. B. A., welcoming Francis X. Chapman, Secretary-treasurer of The American Guernsey Cattle Club. Bill Juzi, center.

Charles R. Meyers, member of the first Board of Directors and first secretary of the Pennsylvania G. B. A.; Joab Mahood, member of the Pennsylvania Milk Control Commission, who read a telegram from Lin Huber, Chairman of the Commission, commending Mr. Meyers for the many years of service and cooperation to the Pennsylvania Dairy Industry; Bill Juzi, and Clarence Hack, president, congratulating Charlie.

Mr. and Mrs. S. C. Martin, Friendship Hill Farm, New Geneva, with trophy for high herd in milk for 1965.

Saffron, 20052 lbs. of milk and 911 lbs. of fat.

The Pennsylvania G. B. A. recognizes the highest milk or fat record of a two-year-old Guernsey, owned by a 4-H or FFA youngster, milked 305 — 2x under DHIA supervision. The competition is divided into the six recognized 4-H Districts, and the owner of the cow with the highest record in each District receives a certificate or, if high in the State with either milk or fat, the winner receives a trophy. The trophy was awarded to Joyce Yaple, Stillwater, 4-H Northeastern District, for Breezy Knoll's Hildetta, 11792 — 571 —305 — 2x, high in both milk and fat. Only three other Districts qualified with a winner. These were: June E. Witmer, Dalmatia, 4-H Central District, for Kerest Jolly Crystal, 11600 — 566 — 305 — 2x; A. James Celestine, Scenery Hill, 4-H Monongahela District, for Elsview Farms V. Dee, 11006 — 542 — 305 — 2x, and Bernard Forest Snider, New Enterprise, 4-H Southwestern District, for Snider's Acme's Reno, 10529 — 539 — 305 — 2x.

Francis X. Chapman, Secretary-Treasurer of The American Guernsey Cattle Club, was then introduced. He gave an inspiring message of the way he sees the future of the Guernsey business and Golden Guernsey trade-mark sales. He pointed out that Pennsylvania has

Mr. and Mrs. Lester Van Arsdale, Westbrook Guernsey Farm, Biglerville, with trophy for high cow in milk in the State for 1965. This same cow was high in fat in 1964.

Mr. and Mrs. Leroy Campbell, Creekedge Farm, Grove City, with trophy for high herd in fat for 1965.

Junior Production Award winners: A. J. Celestine, Scenery Hill, Mononaghela District winner, and Joyce Yaple, Stillwater, State winner. Two other winners, June E. Witmer, Dalmatia, and Bernard Forest Snider, New Enterprise, were not present.

Jack R. Grey, Deputy Secretary of the Department of Agriculture. In the foreground, Sewickley Trophy that is awarded annually to the owner of the 4-H champion at the Farm Show. It was won for the second consecutive year by Bernard Forest Snider, New Enterprise, not present at the banquet.

been the leader in activities and numbers, and that it faces a real challenge to set the pace. In the four months he has been in his new position he has addressed 19 state meetings and covered 23 states. He is tackling his tremendous job with vigor and vision, and is leading the pace in adjusting to changing times.

Before the close of the business meeting, four Resolutions were read by Robert Smith, Bedford. One was directed to Governor Scranton in appreciation of his interest of the Milk Control Commission, and also in support of the Pennsylvania All-American Dairy Show; one was in appreciation of the fine cooperation the State Association has always received from Penn State University Dairy Science Division, particularly Professor Joe Taylor, head of the division, and one each to Secretary of Agriculture, Leland H. Bull, and Deputy Secretary, Jack R. Grey, for their support in making the Pennsylvania All-American Dairy Show a success.

Throughout the entire program, the theme of the day, "We Operate Under An Intensive Care Program," was much in evidence. Pennsylvania Guernsey breeders and their association resolved again to continue to keep Pennsylvania in front as a "leader."

Charles Lucas Purchases Lily Lane Herd

By Ballard K. Bennett

A recent sale of interest to Guernsey breeders in the Southwest is that of the Lily Lane Guernsey herd, established years ago by E. R. and Otto Berousek, Oklahoma City, Okla., to Charles Lucas, Stephenville, Texas. Mr. Lucas has already developed into a serious student of Guernsey breeding.

The Lily Lane herd began with the purchase of a heifer, Gaylord's Adelaide, as a 4-H Club project in 1934. In 1935, two additional heifers were added, both being granddaughters of Langwater Africander, the bull that played an important role in Oklahoma Guernsey circles in the early 30's.

The goal of these two young men over the years was to follow a production testing program, to classify every head (the herd was classified some nine or 10 times), and to participate in local and state shows. They had a secret ambition to breed and produce a class leader, which was accomplished with Lily Lane Rex's Africander Vay. She classified Very Good, and produced 11193 lbs. of milk and 699 lbs. of fat, Sr2—365—2x.

Ernie Berousek, now Dr. E. R. Berousek, Head, Department of Animal Science, University of Rhode Island, Kingston, states that they accomplished all of their planned goals with the exception of breeding a National Show winner. Although they never showed at the National they seldom missed participating in their own state fair. Brother Otto, who has looked after the herd over the years, occasionally sat down with Ernie and made plans relative to the herd.

With few exceptions, the herd was sold to Mr. Lucas, who produces Golden Guernsey for Oak Farms, in Fort Worth, does an extremely good job of caring for his cows, and is extremely concerned with producing a top quality product. We predict a bright future for Mr. Lucas with his Lily Lane purchase. The few animals which Mr. Lucas did not purchase included four head that were sold to Price-Black Farms, Arrey, New Mexico. This sale included Lily Lane V. Fame Cutie, a show cow that has done so well for the breed in the Southwest.

Infertility in cattle

is often caused by vibriosis

Now your veterinarian can vaccinate your herd against this widespread disease with new Vibrin.

Failure to conceive . . . infertility . . .has long been a major problem on many dairy farms. These breeding delays can wreck a carefully-planned freshening schedule and cut deep into profits. ☐ Authorities report that the greatest single cause of infertility in cattle is vibriosis. Vibriosis is not a new disease. But until recently, there was no effective and economical method for its control. ☐ Today a new vaccine from Norden Laboratories is available to your veterinarian. It's name is Vibrin. Vibrin is the only bovine Vibrio fetus bacterin licensed by the United States Department of Agriculture. ☐ Check your own records. Make an estimate as to what infertility might be costing you. Your veterinarian can help you evaluate a Vibriosis control program for your herd.

Norden Laboratories, Inc., Lincoln, Nebraska. Norden

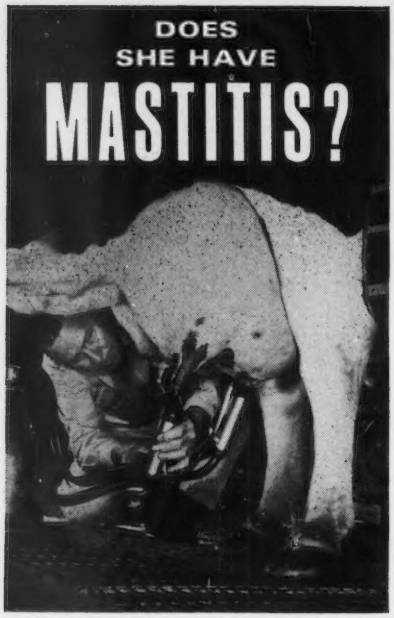

One out of every four cows in the United States has had mastitis!

Everytime mastitis strikes, it could cost you at least $20 a year.

PURINA'S BIG 3 MASTITIS PRODUCTS help to keep this money in your pocket and her in the milking line. They are all *NEW*, research-tested, farm-proved to knock out the more than 20 distinct types of bacteria known to cause mastitis. One product cannot hope to be effective against them all. That's why Purina developed:

1 PURINA NOVO-MAST
A two fisted mastitis fighter. It fights inflammation as it fights infection, and containing a special anti-staph. agent, knocks out the hard to hit hemolytic Staphlococcus infection.

2 PURINA PURA-MAST
A potent individual dose Mastitis Treatment. One push on the new bellows-type applicator and five bacteria fighters and a special wonder drug work together to reduce infection and lower inflammation.

3 PURINA MASTITIS CONTROL
A combination of three selected antibiotics and two potent sulfas for broad bacterial action and fast results. Its special oil base helps it stay in the udder until the job is done. It's ideal for large herd treatment.

See your Purina dealer today, and pick up the Purina Mastitis Fighter that best fits your needs.

Warning: Milk that has been taken from animal during treatment and for 72 hours (6 milkings) after the latest treatment must not be used as food.

PURINA HEALTH AIDS

Farm Show . . .

(*Continued from page* 205)

Brothers; 2, Rutter Bros. Prince's Rita, Rutter Brothers.

Cow, 2 Years and Under 3
(Not in milk)

1, Wyno Crown Bess, Bernard Forest Snider, New Enterprise; 2, Lauxmont Argonaut's Joyce, H. H. McConnell, Honey Brook.

Dry Cow, 3 Years and Over

1, Rutter Bros. Hustler's Annie, Rutter Brothers; 2, Grange Farms Viceroy's Bettor, H. H. McConnell.

Cow, 2 Years and Under 3
(In milk)

1, Rutter Bros. Hustler's Rae, Rutter Brothers; 2, Rutter Bros. Hustler's Mellie, Rutter Brothers.

Cow, 3 Years and Under 4

1, Lauxmont Cambrian Querida, Rutter Brothers; 2, Twin Brook Princess' Victoria, Patricia Marchezak, Bentleyville.

Cow, 4 Years and Under 5

1, Goldwood Noah's Rheba, Beth Snider, New Enterprise; 2, Brooklawn M.B. Maryann, Rutter Brothers.

Cow, 5 Years and Over

1, Fireside Jester's Doreen, Bernard O. Snider; 2, Peach Green Paula, John Marchezak.

Junior Get of Sire

1, Patricia Marchezak; 2, Rutter Brothers.

Open Get of Sire

1, Rutter Brothers; 2, Bernard Forest Snider.

Produce of Dam

1, Bernard O. Snider; 2, Annette and Kathryn Arnold, Hellam.

Best Three Females

1, John Marchezak Family; 2, Bernard O. Snider.

Dairy Herd
(3 Cows)

1, John Marchezak Family; 2, H. H. McConnell.

County Herd

1, Bedford County; 2, York County.

4-H Classes

Grand Champion Female

Wyno Crown Bess, Bernard Forest Snider.

Reserve Grand Champion Female

Twin Brook B.K.Posy, John E. Marchezak, Jr.

Heifer, 1 Year and Under 18 Months

1, Twin Brook B.K.Posy, John E. Marchezak, Jr.; 2, Hominy Hill Princess Flora, Berneta K. Snider.

Heifer, 18 Months and Under 2 Years
(Not in milk)

1, Valley Acres Dame Franny, John W. Trostle, York; 2, Beauty of Acme, Ray E. Ebersole, Duncannon.

(*Please turn to page* 212)

FOR CHAPPED TEATS, UDDERS

CORONA, a lanolin-enriched antiseptic ointment, speeds healing as it soothes chafed skin, chapped and cracked udders and teats due to weather exposure. Fights bacteria. Safely repels flies when applied around eyes and nostrils. Ask for 8 oz. can at your dealer's or send $1.25 and we will ship prepaid. For ¼ oz. FREE sample send name and address to:

CORONA OINTMENT

Corona Mfg. Co.
Dept. 21-2
P. O. Box 1214
Atlanta 1, Ga.

Experience Integrity Economy

SQUIER SALES SERVICE

Sales Managers — Auctioneers

610 N. Fieldcrest
Lees Summit, Mo.

Phone
BR 1-1047

Dairy Cattle Exclusively

COMPLETE DISPERSAL
Famous Canadian Herd
FRASERDALE FARMS
May 9, 1966 — 10:30 A.M.
Hays Sales Arena
Oakville, Ontario, Canada

Selling will be 200 head founded on McDonald bloodlines, and backed by over 20 years of following a planned program. An Ideal sire combining the Superior—Beacon cross also played an important role in the herd.

Sale managed by **Hays Farms International Ltd., Box 490, Oakville, Ontario, Canada,** assisted by **The Merryman Company, Sparks, Maryland.**

Subscribe to the Journal

1 Year — — $3.00

PRIVATE TREATY
THE MARKET LETTER DISPERSAL SALES

Call or write:

BUZZ GAREY

100 WALNUT LANE, MORRISVILLE, BUCKS COUNTY, PA. CY 5-2941

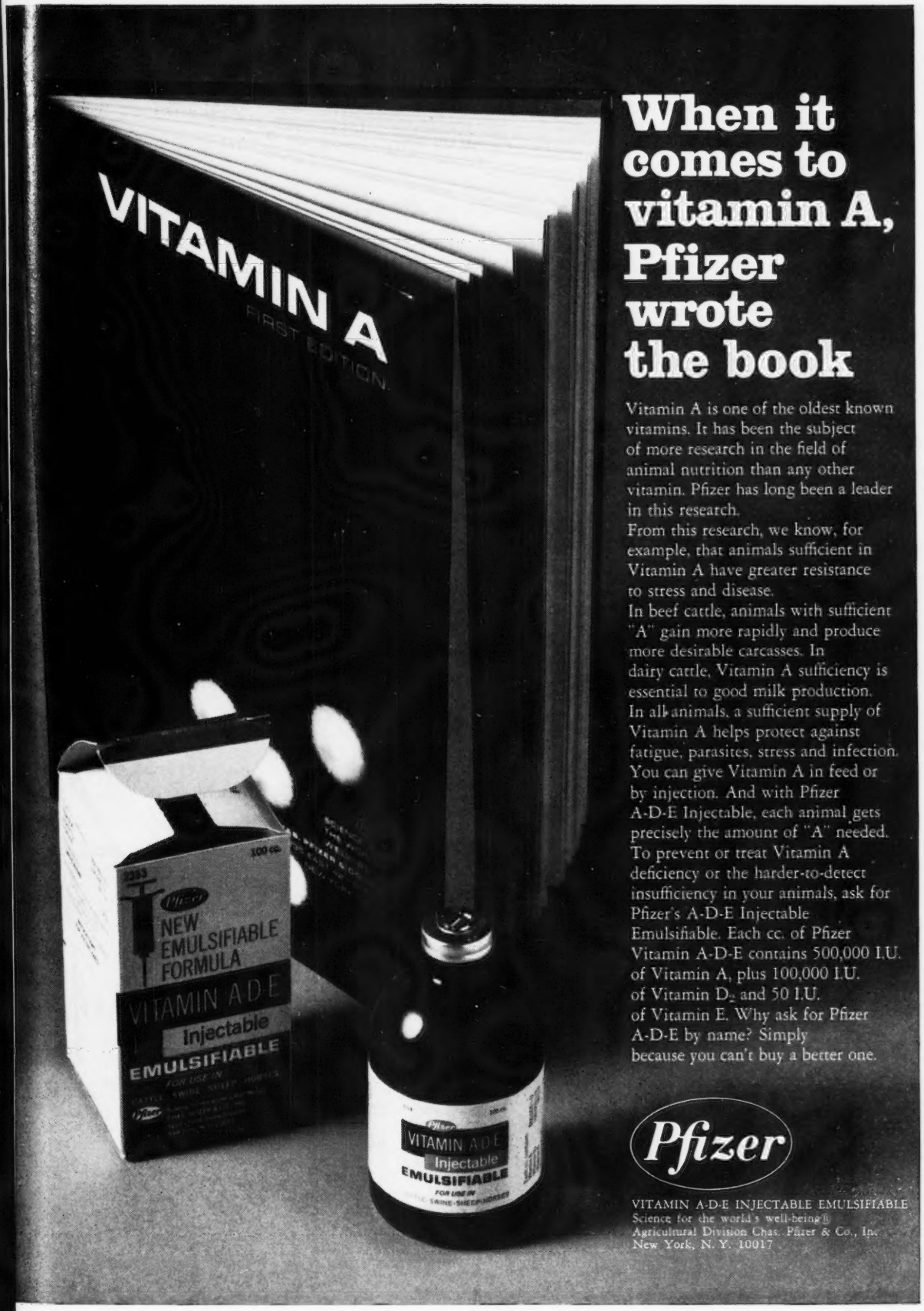

When it comes to vitamin A, Pfizer wrote the book

Vitamin A is one of the oldest known vitamins. It has been the subject of more research in the field of animal nutrition than any other vitamin. Pfizer has long been a leader in this research.

From this research, we know, for example, that animals sufficient in Vitamin A have greater resistance to stress and disease.

In beef cattle, animals with sufficient "A" gain more rapidly and produce more desirable carcasses. In dairy cattle, Vitamin A sufficiency is essential to good milk production.

In all animals, a sufficient supply of Vitamin A helps protect against fatigue, parasites, stress and infection.

You can give Vitamin A in feed or by injection. And with Pfizer A-D-E Injectable, each animal gets precisely the amount of "A" needed.

To prevent or treat Vitamin A deficiency or the harder-to-detect insufficiency in your animals, ask for Pfizer's A-D-E Injectable Emulsifiable. Each cc. of Pfizer Vitamin A-D-E contains 500,000 I.U. of Vitamin A, plus 100,000 I.U. of Vitamin D_2 and 50 I.U. of Vitamin E. Why ask for Pfizer A-D-E by name? Simply because you can't buy a better one.

Pfizer

VITAMIN A-D-E INJECTABLE EMULSIFIABLE
Science for the world's well-being®
Agricultural Division Chas. Pfizer & Co., Inc.
New York, N. Y. 10017

IF YOUR COWS COULD CHOOSE?

THEY'D CHOOSE THESE WIDER CHANNELED, FULL ⅝" DEEP, AMERICAN-MADE

NASCO COW MATS

New comfort design . . . No deep grooves or sharp edges to irritate hocks and udders . . . Drain faster, clean easier, last longer. Pay for themselves FAST by cutting bedding costs $10 or more annually per cow (See Hoard's Dairyman, Sept. 25, 1963). 10-year Written Guarantee.

Write for details

NASCO FORT ATKINSON WISCONSIN

Mention the Journal when answering advertisers

Farm Show . . .

(*Continued from page* 210)

Cow, 2 Years and Under 3
(Not in milk)

1, Wyno Crown Bess, Bernard Forest Snider.

Cow, 2 Years and Under 3
(In milk)

1, Ann Arndor Charity, Annette Arnold; 2, Snider's Acme's Lady Alice, Bernard R. Snider, New Enterprise.

Cow, 3 Years and Under 4

1, Twin Brook Princess' Victoria, Patricia Marchezak; 2, Twin Brook Dolly's Dee Dee, Janice Lee Marchezak, Bentleyville.

Cow, 4 Years and Under 5

1, Fireside Jester's Doreen, Bernard O. Snider; 2, Peach Green Paula, John Marchezak.

Cow, 5 Years and Over

1, Liseter Lady Alicia, Birch Alden Snider, New Enterprise.

County Group

1, Bedford County; 2, York County.

Vocational Classes

Grand Champion Female

Goldwood Val's Anabell, Bernard Forest Snider.

Reserve Grand Champion Female

Snider's Acme's Hollie, Bernard Forest Snider.

Heifer, 1 Year and Under 18 Months

1, Keystone J.V. Oralie, Roger A. Campbell, Halifax.

Heifer, 18 Months and Under 2 Years
(Not in milk)

1, Snider's Acme's Hollie, Bernard Forest Snider; 2, Glad Run Pebbles, John W. Fox, Enon Valley.

Cow, 2 Years and Under 3
(In milk)

1, Lauxmont Master Memoir, Jerry Lee McCleary, Stewartstown.

Cow, 3 Years and Under 4

1, Goldwood Val's Anabell, Bernard Forest Snider.

TRANSCRIPT PRINTING COMPANY

Printers and Publishers for over a century. Our combination letterpress-offset plant is ready to produce any or all of your printing needs, from a business card to a catalog. We specialize in Outstanding Guernsey Stationery. Send for specimens and prices today!

43 Grove Street
Peterborough, N. H. 03458
Telephone 603—924-3333

WANTED: Herdsman for large Guernsey Herd. Experienced in all phases of dairy work, including breeding, feeding, showing, and ability to handle labor. Top wages, plus modern home and the chance to work with one of the well-known herds in America. Please enclose references.

Box 2
Guernsey Breeders' Journal
Peterborough, N. H. 03458

When Experience Counts...

You can rely on Hanford's veterinary pharmaceuticals, as dairymen and others have done for over five generations . . .

HANFORD'S
BALSAM OF MYRRH

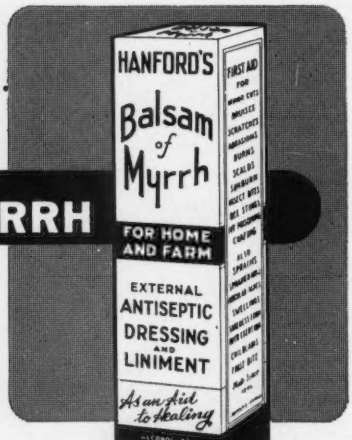

In 1846, farmers hailed Hanford's new Balsam of Myrrh as the best antiseptic dressing and liniment ever to come along. Today it's still tops on the farm and in the veterinarian's office. And, as farm families early learned, it also occupies an essential place in the home medicine chest. Look for the blue-and-yellow package.

(Send for free sample of Balsam of Myrrh)

HANFORD'S
FORMULA
4400

Here's the medically approved formula for mastitis treatment—safe, clean, and simple. The exclusive "Selecta" syringe with its snap-off tabs is foolproof: it accurately and automatically measures out four 6-cc doses. Extra disposable tips assure safe, clean treatment.

WARNING
Milk that has been taken from animals during treatment and for 72 hours (6 milkings) after the latest treatment must not be used for food.

G. C.
HANFORD
MFG. CO.
SYRACUSE, N. Y.
Fine pharmaceuticals since 1846

Production Leaders . . .

(*Continued from page* 202)

Squirrel Oaks L.Sue
1st Milk—5th Fat
23026—1033—Jr4—DHIR
Leon and Maureen Smith, Bowling Green, Ky., and Lee Housley, Riceville, Tenn.

Walman T.Lady Lou
3rd Milk
19353—819—Jr3—DHIR
Herman and Walter Bosse, Snohomish, Wash.

Walman T.Pansy
10th Milk
18188—836—Sr3—DHIR
Herman and Walter Bosse, Snohomish, Wash.

Winacres T.C.Marilyn
5th Milk
17500—730—Jr2—DHIR
Kenneth J. Winters, Wapato, Wash.

e per-
ment.

nyone
ary.

ble of
ration
ning a
, etc.

For a full line of Terramycin animal health products for all species of livestock and poultry, see your Pfizer supplier today.

ARE YOU RESPONSIBLE FOR DEATHS caused by treating a calf for scours...only to have him die of pneumonia?

PFIZER'S TERRAMYCIN SCOURS TABLET is one treatment that fights both. It works in the intestinal tract against scours . . . then is quickly absorbed to fight infections in the respiratory tract.

will be
and be

NO
v
doesn'

W
are ne

USE RIGHT AFTER BIRTH to prevent scours as well as other diseases throughout the body—pneumonia, bronchitis, pleurisy, navel ill, etc. Each tablet contains not only broad-spectrum Terramycin, but also high levels of vitamins A, D and niacinamide to build up reserves fast. See your supplier.

Science for the world's well-being®

Pfizer

Agricultural Division,
Chas. Pfizer & Co., Inc.
New York, N. Y. 10017

Terramycin® Scours Tablets
(oxytetracycline)

A GOLDEN COMBINATION ... BONANZA and VIRTUE!

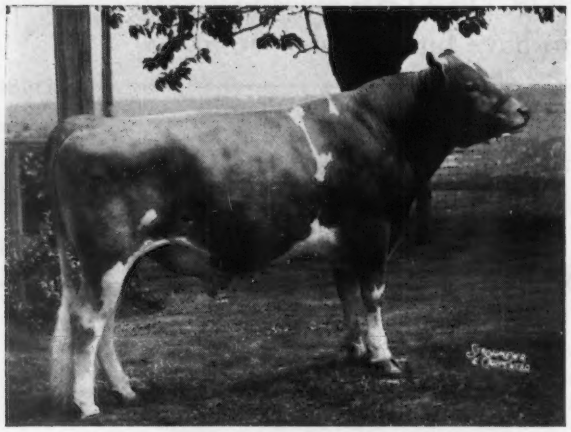

GAYOSO VIEW GOLDEN FAME

"Golden Fame" was bred by Jessie G. & J. E. Bowden, Horn Lake, Miss. He was purchased from a group of breeders in Washington State where his daughters will be developed.

His sire is the well-known Gold Star, **Nyala Ermine's Bonanza,** while his maternal line, pictured below, is one of the most noteworthy families of the breed.

Some folks call it "strength of pedigee", "pedigree power" or "superior inheritance." Whatever term you prefer, we think you'll agree **"GOLDEN FAME"** has got it!

Combines two of the top "Complete Cow" families of the breed . . . The "Ermines" and the "Virtues"

His "Complete Cow" Dam

WESTERN GLOW FAME'S VIRTUE
(3 times Ex)
Gold Star Dam
Sr.4 365C 2x 15,370 4.9% 763
Dam of 3 Gold Star Sires; 1 Ex dtr.

His Maternal Granddam

VIRTUE OF ALDARRA (Ex)
5yrs 365C 2x 17,977 4.9% 883
2 PR sons; 4 tested dtrs.

His Paternal Granddam

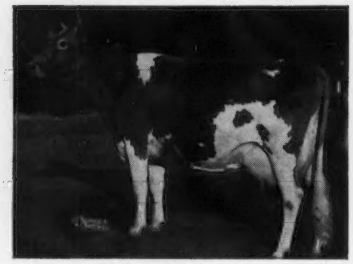

FAIRLAWN PEERLESS ERMINE
(3 times VG)
Gold Star Dam
8yrs 365 3x 17,855 5.0% 893
Dam of 2 Gold Star Sires; 1 Ex, 3 VG dtrs.

The third member of a famous "maternal brother trio" at CURTiSS

HENSLEE FARMS V. FAME (Gold Star Sire)
AGCC: (12-65) 482 dtrs. (616 recs.) av: 10,598 4.6% 491 (M.E.—305—2x)
326 type-classified dtrs. av. 83.2

GAYOSO VIEW TOP COMMAND (Gold Star Sire)
AGCC: (12-65) 85 dtrs. (85 recs.) av: 12,058 4.6% 557 (M.E.—305—2x)
95 type-classified dtrs. av. 83.3

The Golden Inheritance of "Bonanza" and "Virtue" can be yours by using "Golden Fame" in your herd this season!

Write for full particulars, or better yet, call your local CURTiSSMAN.
All semen processed under health standards recommended by A.V.M.A. and adopted by N.A.A.B.

THE A. I. PROGRAM THAT QUALITY BUILT

CURTiSS BREEDING SERVICE CURTISS FARM

NATIONAL ASSOCIATION NAAB ANIMAL BREEDERS

CURTiSS BREEDING SERVICE, INC.

CURTiSS FARM ■ CARY, ILLINOIS 60013 ■ 312/639-2141

Now...

Up to 70 pounds* Extra Nutrition per Ton in Purina's Improved Milking Rations

If you are one of the thousands of good dairymen who feed Purina Milk Chow Special. Cow Chow D, Checkerboard Dairy or Milk Chow, you stand to benefit from two recent improvements in these quality milking rations.

That's because these rations now contain up to 70 pounds extra nutrition per ton (ENT) and at no extra cost.

Here's why:

1. Purina now guarantees up to 1½ percent less fiber in each ton of Milk Chow Special, Cow Chow D, Checkerboard Dairy and Milk Chow Checkers. Just stop and figure. That's 20 to 30 pounds less fiber per ton in Checkers and meal. Which means there's more room for the nutrients cows need to make more milk.
2. And now there's up to 40 pounds less moisture and more extra nutrition per ton (ENT) in each ton of milking ration Checkers or pellets. That's because Purina has made a substantial investment in new manufacturing equipment to produce harder, firmer Checkers.

This new manufacturing process not only gives you more nutrition per ton but also...

- ★ Produces a more palatable Checker that cows clean up.
- ★ Makes a firm, solid Checker.
- ★ Gives greater stability to vitamins, minerals and other nutrients because there's less moisture in new, improved Purina milking ration Checkers.

These new improvements are available to you now in Purina Milk Chow Special, Cow Chow D, Checkerboard Dairy and Milk Chow Checkers. For Extra Nutrition per Ton—up to 70 pounds worth!—see your Purina dealer at the sign of the familiar red-and-white Checkerboard.

PURINA CHOWS

★ BONANZA ★

THE INFLUENCE OF THIS GREAT GOLD ★ SIRE WILL BE FELT FOR YEARS TO COME

Through Frozen Semen, BONANZA Continues To Live On

★ *NYALA ERMINE'S BONANZA* ★

GOLD STAR SIRE

642 daus., 1123 rec. av. 10918—5.0%—545 (M.E.—305—2x), 522 cl. av. 83.7%

BONANZA NOW HAS OVER 1,000 DHIA TESTED DAUGHTERS

His U.S.D.A. Summary (11-65)

1011 A.I. daus., 1756 rec. av.	10281	5%	512
23 adjusted herdmates av.	9964		483
U.S.D.A. Predicted Difference	+406		+33

A TOP SIRE FOR PLEASING TYPE — HIGH PRODUCTION — SHOW AND SALES APPEAL WHOSE HERITAGE IS TRANSMITTED THROUGH BOTH SONS AND DAUGHTERS

A Few Examples Of How The Bonanzas Perform

Idacrest B. Marylou (VG 3 times)
*15700—669—Jr4HIR—305—2x
17486—747—5HIR—365—2x

Nyala Bonanza Beatrice (VG twice)
17446—874—Jr4HIR—365—2x

Springdale Bonanza's Bretta
*17199—808—Jr2DHIR—365—2x

Prestdale Bon. Christmas (VG twice)
15740—*828—Sr3HIR—365—2x

White Water Caroline (E 3 times)
14440—733—8DHIR—305—2x
Sold in 1961 for $4,700 — second high cow of the Green Meadow Sale.

Westlynn B. Normel (E '64)
14523—757—10HIR—305—2x
Sold in 1958 for $2,500.

Applebrook Bonanza's Sherry
10318—607—Sr3DHIR—2x in 293 days
1st 4 Yrs., Sr. & Gr. Ch., Chester Co., 1965.
Sold in the 1965 Green Meadow Sale for $4,000 — fourth high cow of the sale.

Idacrest B. Bonita (VG 5 times)
14077—770—8HIR—305—2x
Sold for $2,500 in 1958.
Dam of 1st Produce, N. Y., N.G.S., 1965.

Franchester Bonnie Cecilia
Res. A-A Jr. Yr., 1962.

Franchester Cecilia's Bonanza ($15,000)
12 daus., 13 rec. av. 11820—4.7%—561 (M.E.—305—2x). Sire of Rineland Manor C.B. Labelle ($6,300), that topped The Guernsey Sale, 1965.

Franchester Cecilia's Nugget ($10,600)
Herd sire at Chedco Farm, Berlin, Mass.

Gayoso View Golden Fame ($8,100)
In service at Curtiss Breeding Service, Inc., Cary, Ill.

Riverview Illeta's Prince ($6,800)
10 daus., 10 rec. av. 11546—4.7%—543 (M.E.—305—2x), 7 cl. av. 82.5%.

Dumar Farm Bonanza Lucky ($6,000)
12 daus., 12 rec. av. 9778—5.1%—500 (M.E.—305—2x), 16 cl. av. 84.3%.

— — — — — — — — — — —

Of The 636 BONANZA Daughters Classified To Date, 89.6% Are Above The Line — 11 EXCELLENT, 293 VERY GOOD, 266 DESIRABLE.

12 Daughters By BONANZA Have Made 14 Class Leading Records — 7 For Milk, 7 For Fat.

3 Of The 5 Top Selling Bulls At Public Auction In 1961 Were BONANZA Sons.

THANKS AND APPRECIATION JOIN OUR SALUTE TO BONANZA

At this time of national recognition, we wish to extend our sincere thanks to everyone who in any way helped in the development of this Guernsey sire. We especially want to thank all the breeders who availed themselves of the opportunity to use BONANZA in their herds. Many history-making animals have resulted, and we hope the influence of BONANZA has been a benefit to all the breeding programs in which he was introduced.

Our thanks also to the Iowa Breeders Co-op. and their personnel for handling BONANZA and shipping his semen, the many local A.I. units for stocking semen for their customers, and to the Journal staff for the preparation and printing of BONANZA advertising.

It Pays To Breed To **BONANZA** . . . Order His Semen Today!

A limited amount of semen will be available in the future. Anyone desiring semen, please check first with your local A.I. association as they may have some available, or will be glad to order it for you.

For Future Semen Orders Write To CONSOLIDATED BREEDERS COOPERATIVE, Box 4067, H. P. Station, Des Moines, Iowa 50333

WESTLYNN FARM
Joe Pritzl, Owner
Fruitland, Idaho

PRESTDALE FARM
C. J. & Robert A. Pritzl, Owners
New Plymouth, Idaho

IDACREST FARM
Robert S. Davis, Owner
Kuna, Idaho

FARMER OWNED
FARMER CONTROLLED

CONSOLIDATED BREEDERS COOPERATIVE ANOKA, MINN.

Five Miles Southeast
Of Anoka On U. S.
Highway No. 10

Joe Pritzl
Westlynn Farm

R. S. Davis
Idacrest Farm

Des Moines, Iowa

C. J. Pritzl
Prestdale Farm

Dear Chas., Bob, and Joe:

"Bonanza" is no longer with us. But his influence in the breed will live on.

Dr. Greg Raps, our General Manager, and each of us, have appreciated the opportunity to handle "Bonanza" for you. We trust the results have justified your confidence in our organization.

We cherish the friendships our close business relationship has made more lasting.

We hope to continue "Bonanza" plan arrangements for exceptional bulls. The plan has worked for "Bonanza", for "Meadow View Destiny", top Brown Swiss bull on predicted difference, and, in December we completed arrangements on "Glen Afton Rag Apple Dynamic", a Holstein that could be the same kind for his breed.

You should decide soon on the number of ampules of "Bonanza" semen you plan to use in your breeding programs. The rest is available for sale. He lives on through the magic of frozen semen.

Remind your friends to send their orders for "Bonanza" semen to Consolidated Breeders Cooperative, Box 4067, H.P. Station, Des Moines, Iowa 50333.

Very truly yours
Lall Moon
Sire Analyst

Emblem of Service

MIDWEST GENES INC.

MIDWEST GENES INC.

CONSOLIDATED BREEDERS COOPERATIVE, ANOKA, MINN.
IOWA BREEDERS CO-OP., DES MOINES, IOWA
MFA BREEDING SERVICE, SPRINGFIELD, MO.
NEBRASKA ARTIFICIAL BREEDERS ASS'N., FREMONT, NEB.

POST OFFICE BOX 111
ANOKA, MINNESOTA

PHONE HArrison 1-5300

South View Farm

Located 3 miles West, ½ mile North of South Whitley.

A COMBINATION THAT IS SIRING PRODUCTION

The Ermine And Vanity Families ALL WRAPPED UP IN
OUR HERD SIRE . . . **METZGER FARMS B. VALROYAL**

HIS FIRST 12 DAUGHTERS AVERAGE . . . 11815 lbs. MILK, 619 lbs. FAT, M.E.—305—2x, 12 classified average 82.2%. All records made as Jr2-year-olds or younger, 6 under 2 years of age.

VALROYAL is sired by Nyala Ermine's BONANZA, GOLD STAR SIRE, 642 daughters, 1123 records average 10918 lbs. MILK, 545 lbs. FAT, M.E.—305—2x, 522 classified average 83.7%. BONANZA is out of Fairlawn Peerless ERMINE, GOLD STAR DAM, VG 3 times, 16726—869—7yrs—365C—3x, 17855—893—8yrs—365—3x, 16892—838—10yrs—365—2x. 6 summarized sons, 5 tested daughters, 4 classified, 1 E, 3 VG.

VALROYAL is out of Metzger Farms Monarch **VANITY**, GOLD STAR DAM, VG 3 times, 13065—697—Jr4HIR—305—2x, 13500—763—7HIR—305—2x, 15670—843—8DHIR—305—2x.

Maternal Sister To Valroyal: **Metzger Farms Peer Valerie** (E 6 times), 11343—603—Sr3—305—2x, 16647—810—5yrs—305—2x, *22190—*1099—6DHIR—305—2x.

South View Valroyal Glitter
8820—501—2-3DHIR—305—2x
10672—606—M.E.—305—2x

South View Valroyal Delia
7760—423—2-0DHIR—305—2x
9622—524—M.E.—305—2x

South View Valroyal Jolly
10800—570—1-11DHIR—305—2x
13608—718—M.E.—305—2x

South View Valroyal Joanna
9410—517—1-10DHIR—305—2x
12044—661—M.E.—305—2x

South View Valroyal Genoa
9320—511—1-10DHIR—305—2x
11929—654—M.E.—305—2x

South View Valroyal Jasmine
12580—629—2-11DHIR—305—2x
14215—710—M.E.—305—2x

South View Valroyal Janice
9550—482—2-0DHIR—305—2x
11842—597—M.E.—305—2x

South View Valroyal Dahlia
11990—601—2-0DHIR—305—2x
14867—745—M.E.—305—2x

South View Vals Beryl
9350—481—2-2DHIR—305—2x
11407—586—M.E.—305—2x

South View Valroyal Dorthea
7910—406—1-10DHIR—305—2x
10124—519—M.E.—305—2x

South View Valroyal Babette
8880—454—1-9DHIR—305—2x
11632—594—M.E.—305—2x

South View Valroyal Bett
7800—408—1-11DHIR—305—2x
9828—514—M.E.—305—2x

Breeding Stock For Sale — Visitors Always Welcome

Bang's Accredited 9725 — Tel. 723-4654 **Rt. 2, South Whitley, Ind.**

Metzger Bros. (Loren and Leo) — T. B. Accredited 582318

HELLO FROM REN-LO

The Herd Is Made Up Of Members Of Our "T" — "D" — "M" — "P" Cow Families

WE HAVE 3 BONANZA DAUGHTERS — ALL FROM OUR "D" FAMILY

Ren-Lo Bonanza's Dody (VG), 9610—471—2-4DHIR—305—2x (11532—565—M.E.—305—2x). A daughter of **Esquire's Darling** (below). **Dody** has a daughter in the herd by **Ren-Lo Leader's Major**, our sire from the "M" family.
Ren-Lo Bonanza's Duchess (VG), 8730—495—2-0DHIR—305—2x (10825—613—M.E.—305—2x). A daughter of **Capulet's Dimple** (below).
Ren-Lo Bonanza's Dina, full sister to **Duchess** (above).

The Head Of Our "D" Family . . . 14 Direct Female Descendents In Our Herd

REN-LO PRINCE'S DAWN (Excellent)
13910—655—7DHIR—305—2x, 11380—524—8DHIR—281—2x
6 lactations total 88,484 lbs. milk, 4,190 lbs. fat. Dam of 5 classified daughters — all above the line.

4 Daughters In The Herd

Ren-Lo Capulet's Dimple (VG)
17194—890—4DHIA—363—2x
14840—768—5DHIR—305—2x
15230—793—6DHIR—305—2x
14940—746—7DHIR—305—2x
13880—680—9DHIR—305—2x

Ren-Lo Capulet's Destiny
Full sister to Dimple
10070—439—Jr2DHIR—305—2x
13830—609—Jr3DHIR—297—2x
15190—696—Jr4DHIR—305—2x

Ren-Lo Le Royalist Debbie (VG)
10090—527—Sr4DHIR—305—2x

Ren-Lo Esquire's Darling (VG)
11482—506—2DHIA—344—2x
11950—487—Sr4DHIR—305—2x

BONANZA BLOOD IS ALSO REPRESENTED IN THE HERD THROUGH THE USE OF A SON

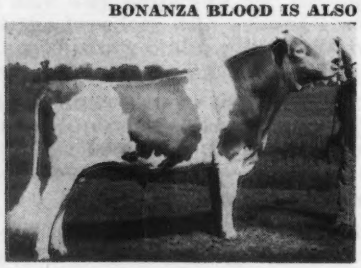

Franchester Cecilia's Bonanza ($15,000)

12 daus., 13 rec. av. 11820—4.7%—561 (M.E.—305—2x).
A daughter topped the 1965 Guernsey Sale at $6,300.

Sire: **Nyala Ermine's Bonanza**, GOLD ★ SIRE, 642 daus., 1123 rec. av. 10918—5.0%—545 (M.E.—305—2x), 522 cl. av. 83.7%.
Dam: **Glengeran Leader's Cecilia**, GOLD ★ DAM
(E '59 '61 — 93.5)
8 records include:
*15499—704—Jr3—365—2x, 16450—754—7yrs—305C—3x
Dam of 2 PR sons, 6 tested daughters (2 E, 3 VG, 1 D). By a GOLD ★ SIRE out of a GOLD ★ DAM.

A SERVICE-AGE BULL AVAILABLE

We have for sale **REN-LO C. BON'S DAN**, born May 27, 1964. He is out of **Ren-Lo Capulet's Dimple** (our "D" family — above), and sired by **Franchester Cecilia's Bonanza. WRITE FOR COMPLETE INFORMATION.**

Plan To Visit Our Herd . . . See The Members Of Our 4 Proved Cow Families . . . Select A Sire To Head Your Breeding Program.

Loren Bauer, Owner
Tel. Gladstone 7-4598

REN-LO
2 miles west, ½ mile south
Route 2, Cissna Park, Illinois 60924

A BONANZA Son From The BLANCHE Family Is In Service In Our Herds

CHEDCO BONANZA'S ACTOR — Born May 11, 1962

Owned jointly by Myown Guernseys and WalDor Acres.

Sire: **Nyala Ermine's BONANZA, ★ GOLD STAR SIRE ★**, 642 daughters, 1123 records average 10918 lbs. MILK, 545 lbs. FAT, M.E. 305—2x, 522 classified average 83.7%.

His Dam

Fairlawn Actor's Hollyhock (E 6 times)
★ GOLD STAR DAM ★
7 records include:
18745—915—6yrs—365—2x
3 tested daughters, 1 E, 2 VG

His Sire's Dam

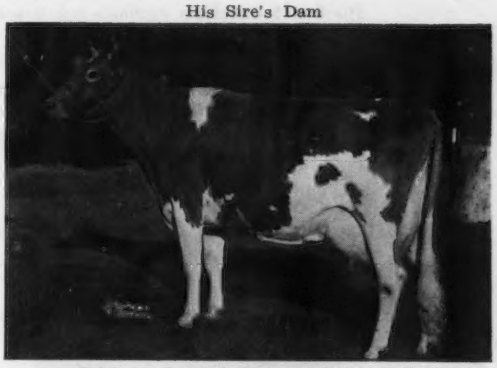

Fairlawn Peerless Ermine (VG 3 times)
★ GOLD STAR DAM ★
16726—869—7yrs—365C—3x
17855—893—8yrs—365—3x
16892—838—10yrs—365—2x
6 summarized sons, 2 are GOLD STAR. 5 tested daughters, 4 classified, 1 E, 3 VG.

2nd Dam

Fairlawn K. Laurel
★ GOLD STAR DAM ★
16069—802—Jr4—365—3x
2 summarized sons, 3 tested daughters.

3rd Dam

Fairlawn Peer's Holly (VG 6 times)
★ GOLD STAR DAM ★
14746—800—7yrs—365C—2x
15101—750—10yrs—365—2x
14011—653—11yrs—305—2x
1 summarized son, 6 tested daughters.

4th Dam

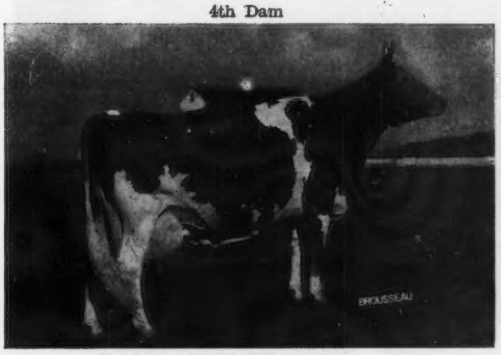

Fairlawn K. Muriel (E 12 times)
★ GOLD STAR DAM ★
17203—910—10yrs—365—2x
16169—878—12yrs—365—2x
3 summarized sons, one is GOLD STAR
6 tested daughters, two are GOLD STAR

5th Dam

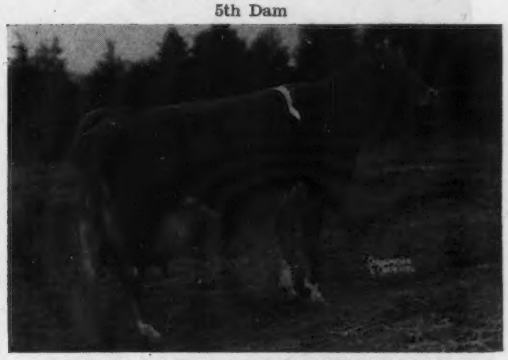

Riegeldale King's Blanche (VG 6 times)
★ GOLD STAR DAM ★
15244—841—5yrs—365C—3x
5 summarized sons, one is GOLD STAR
5 tested daughters, 2 E, 3 VG.

BREEDING STOCK AVAILABLE . . . WRITE US YOUR NEEDS

Myown Guernseys
Chenoa, Illinois 61726
Myron Erdman, Owner
Tel. Fairbury 692-3090 (Area Code 815)
Gold Star Breeder, 1963, Gold Star Herd, 1964

WalDor Acres
R. R. 1, Fairbury, Illinois 61739
Wallace M. and Dorothy E. Alpers, Owners
Tel. 692-3288 (Area Code 815)

We Join In The Salute To BONANZA

His Son Is Siring Some Real Nice Daughters For Us

BROWNIES FARMS PRINCE — Born October 21, 1959

His first 5 daughters to finish test average 10723 lbs. MILK, 543 lbs. FAT, M.E.—305—2x.

Alder Dell B. P. Gwen
10691—505—2-8DHIR—305—2x, 12401—585—M.E.—305—2x
Alder Dell B. P. Etta
10403—479—2-7DHIR—305—2x, 12171—560—M.E.—305—2x
Alder Dell B. P. Poenseta
10963—625—2-7DHIR—365—2x, 10902—621—M.E.—305—2x

His Sire

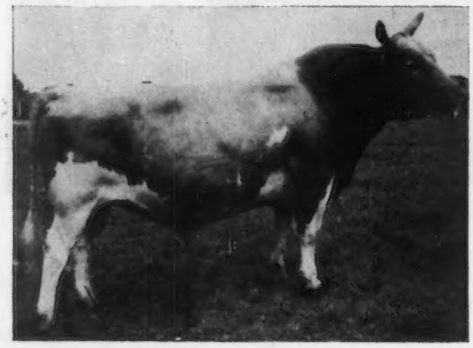

NYALA ERMINE'S BONANZA
★ GOLD STAR SIRE ★
642 daughters, 1123 records average 10918 lbs. MILK, 545 lbs. FAT, M.E.—305—2x, 522 classified average 83.7%.
A son of **Fairlawn Peerless Ermine,** ★ GOLD STAR DAM ★
16892—838—10yrs—365—2x
6 PR sons, 2 are GOLD STAR
5 tested daughters

Prince's Dam: **Brownies Farms Philbena** (VG '57 '59)
1st prize 3-Year-Old Futurity, Oregon State Fair, 1958.
10350—581—Sr2HIR—361—2x
10746—575—Sr3HIR—305—2x
A daughter of Cla-ore Knight's Loren, GOLD STAR SIRE, he a son of Chicona Novelty's Knight, GOLD STAR SIRE.

Dam's Dam: **Mistland Philbee** (VG 3 times)
9 records that include:
13308—754—7HIR—365—2x
12297—674—8HIR—301—2x
13097—678—9HIR—365—2x
14130—694—11HIR—365—2x
2 tested daughters include:
Philbena (above), and Brownies Farms Philbee (VG '64), 12770—708—Jr3HIR—350—2x.

STOCK FOR SALE

Alder-Dell Guernseys

Farm located on Mulloy Road between Wilsonville and Tualatin.

G. Selander & Sons, Owners **Phone JA 7-8437** **Route 2, Box 158, Sherwood, Oregon 97140**

NOW IN SERVICE . . . A BONANZA SON FROM THE GOLD STAR — AUTUMN FAMILY

LEAFY LANE DIAMOND JIM — Born December 23, 1960

On lease from Dr. R. A. Craig since October 13, 1964.

Sire: **Nyala Ermine's BONANZA,** ★ GOLD STAR SIRE ★
642 daughters, 1123 records average 10918 lbs. MILK, 545 lbs. FAT, M.E.—305—2x, 522 classified average 83.7%.
A son of Fairlawn Peerless Ermine, ★ GOLD STAR DAM ★, VG 3 times, 16726—869—7yrs—365C—3x, 17855—893—8yrs—365—3x, 16892—838—10yrs—365—2x.

His Dam

Leafy Lane Noble Sungold (E 5 times)
*15571—*971—Sr3HIR—305—2x
14086—*773—Sr4HIR—305—2x
17000—*1070—6DHIR—305—2x
She is a full sister to Leafy Lane Noble Duchess (VG 6 times), ★ GOLD STAR DAM ★, 14235—796—Sr4HIR—365—2x, 15120—745—8DHIR—305—2x.
"NOBLE SUNGOLD" is also the dam of a summarized son and a Very Good daughter.

His Dam's Dam

Leafy Lane Matchless Autumn (VG 3 times)
★ GOLD STAR DAM ★
14843—*775—Jr4—365—2x
15377—823—5HIR—365C—2x
13849—933—6HIR—365—2x
18310—*1104—8HIR—365—2x
1 summarized son, 5 tested daughters.

DIAMOND JIM is being bred to daughters of Villa-Way Ross, Windy Heights Butterfat Bart, Franchester Hornet's Favorite, Franchester F. Perfection, and other good cows in our herd.

FOR SALE . . . A Choice Selection Of Females And Occasionally A Top Bull Calf

CHAS. P. ADKINS, M.D., Owner
Coldwater, Ohio
Tel. 419—678 - 2379

CLEARVIEW FARM

CLARENCE KOESTERS, Manager
Route 1, St. Henry, Ohio 45883
Tel. Coldwater 419—678 - 3105

We're The Proud Owners Of BON'S DREAM
One Of Bonanza's Class Leading Daughters

CLAIRMONT BON'S DREAM (Very Good '64 '65)
Born July 14, 1960. Purchased October 22, 1962.

An outstanding producer, she started out on the State level, and then went on to achieve National recognition in 1965 as a Sr3-year-old.

13900-705-Jr2HIR-299-2x
Oregon Production Leader for MILK and FAT, 1963

16620-*848-Sr3HIR-305-2x
National Class Leader, 7th Place for FAT Production

BON'S DREAM is a valued member of our herd. She has two daughters and a granddaughter in the herd. Her oldest daughter, **Tideland Vic's Dawn** (VG '65), on DHIR test, carries **Bonanza** blood top and bottom.

Add GOLD STAR Production And Type To Your Herd

TOP QUALITY BREEDING STOCK AVAILABLE
WRITE US YOUR NEEDS

★ Gold Star Breeder Recognition For 6 Consecutive Years
★ Breeder Of 3 Gold Star Dams
★ Breeder Of 2 Gold Star Sires
★ 2 Gold Star Sires Were Developed In The Herd

Gold Breeder
'59 '60 '61 '62 '63 '64

DONALD CLAYPOOL, Superintendent
SYDNEY W. PRYOR, Herdsman

JOHN JACOB ASTOR EXPERIMENT STATION
OREGON STATE UNIVERSITY
ASTORIA, OREGON

Salute To BONANZA . . . HIS INFLUENCE HAS BEEN GREAT FOR US AT VALE VIEW
A Double BONANZA . . . Our FOUNDATION Sire

PRESTDALE VIC'S REX — Born January 6, 1958

Owned jointly with Charles J. Pritzl, Prestdale Farm, New Plymouth, Idaho, and now in service at Jessup Breeders, Glendale, California.

DHIA Proved Sire	MILK	FAT
11 daughters average	10977	486
11 dams average	9942	454
INCREASE	+1035	+32

Typical Daughters Include

Vale View Rex Marna (D)	12888—523—Jr3DHIA—361—2x
Vale View Rexanna (VG)	11387—481—Jr3DHIA—310—2x
Vale View Rex Frieda (VG)	10005—513—Jr3DHIA—298—2x
Vale View Rex Juline (VG)	9250—415—2yrsDHIA—292—2x
Vale View Rex Phylis (VG)	9126—417—2yrsDHIA—302—2x

His Double Grandsire

Nyala Ermine's Bonanza
GOLD ★ SIRE
642 daus., 1123 rec. av. 10918—545—M.E.—305—2x, 522 cl. av. 83.7%. He is a maternal brother to a GOLD STAR SIRE and he is by a son of a GOLD STAR DAM out of Ermine — a GOLD STAR DAM.

His Dam

Prestdale Bon Relsa (VG—89%)
10219—582—Jr2HIR—324—2x
11672—626—Jr3HIR—305—2x
A daughter of BONANZA and out of Prestdale T. Rita (VG 3 times), 12170—606—5HIR—317—2x. 5 tested daughters include 2 full sisters to Bon Relsa. Prestdale Bon Relda (VG), 12282—606—Jr2HIR—349—2x.

His Sire's Dam

Prestdale Royal's Viola (E 4 times)
GOLD ★ DAM
9623—508—Sr3—305C—2x
5 tested daughters include Prestdale Bon Vida (VG '61).
11938—597—Jr2HIR—365—2x
11099—555—Sr3HIR—309—2x
She a full sister to Bon Victor — sire of Prestdale Vic's Rex.

Joe S. Payne, Owner
Route 2, Box 302, Vale, Oregon

VALE VIEW FARM

We Join In The "Salute To Bonanza"

A BONANZA OUT OF A FLASH IS CONTRIBUTING TO OUR HERD

NYALA BONANZA'S ONWARD

1st Sr. Yr., Conn., 1961. 1st 2 Yrs., Sr. & Gr. Ch., Conn., 1962. 1st Aged Bull, E. S. E., 1963. His first 7 daughters average 11383 lbs. MILK, 514 lbs. FAT, M.E.—305—2x. 7 classified during 1965 for an average score of 84.4% (4 VG — 3 D).

Sire: **Nyala Ermine's Bonanza,** ★ GOLD STAR SIRE ★, 642 daughters, 1123 records average 10918 lbs. MILK, 545 lbs. FAT, M.E.—305—2x, 522 classified average 83.7%.

His Dam

Adell Farm Nightingale F. Doris
Very Good 4 times
*15611—755—Jr3—365—2x
*17248—*829—Jr4—305—2x
20032—967—5yrs—365—2x
16433—731—6yrs—305—2x
19993—952—7HIR—365—2x
22217—993—9HIR—365—2x

His Sire's Dam

Fairlawn Peerless Ermine (VG 3 times)
★ GOLD STAR DAM ★
16726—869—7yrs—365C—3x
17855—893—8yrs—365—3x
16892—838—10yrs—365—2x
6 summarized sons, 2 are GOLD STAR
5 tested daughters, 4 classified, 1 E, 3 VG

ONWARD is out of a daughter of the great sire — **Fritzlyn Jeanette's Flash,** ★ GOLD STAR SIRE ★, sire of the All-American Senior Get of Sire, the All-American 4-Year-Old, the All-American Aged Cow, 1964. 469 daughters, 1037 records average 11097 lbs. MILK, 553 lbs. FAT, M.E.—305—2x, 411 classified average 84.8%.

More FLASH Blood In Our Herd Through A Son And Grandson

DEEP LAKE F. SUPREME, ★ GOLD STAR SIRE ★

A FLASH son. We have some semen available for our own use.

GRASSLAND SUPREME'S PAT... A son of **Deep Lake F. Supreme** out of **Lynbrook Royal Patty** (VG 4 times), 5 records average 12681—565, and include 14160—598—9DHIR—305—2x.

10 daughters, 11 records average 13198 lbs. MILK, 4.6%, 613 lbs. FAT, M.E.—305—2x, 12 classified average 82.4%.

His USDA—DHIA Summary . . . 10 daughters average 13154 lbs. milk, 612 lbs. fat, an INCREASE of +2097 lbs. MILK, +68 lbs. FAT for daughters over their herdmates. **THIS BULL IS FOR SALE.**

Plan to visit our herd and see the PAT daughters

DAVID SIBBALD, Owner

GRASSLAND FARM

Salisbury, Connecticut

GEORGE QUINION, Manager

Tel.: Lakeville, HEmlock 5-2167

Farm located 4 miles north of Salisbury off Route 41 — ¼ mile

MAPLE VUE FARM

Home Of Mt. Ararat Lightning And Her Family

We Are Pleased To Salute The GOLD ★ SIRE, Nyala Ermine's Bonanza

THREE BONANZA DAUGHTERS — FULL SISTERS OUT OF OUR GOLD ★ DAM FROM THE LIGHTNING FAMILY — CLASSIFIED IN 1965, AND HAVE AN AVERAGE SCORE OF 87.8%.

Lana of Maple Vue
VG 4 times (88.0)
11240—509—Jr2DHIR—305—2x
12460—583—Jr3DHIR—305—2x
13980—662—Jr4DHIR—305—2x
14192—646—5DHIR—305—2x
(pending)

Linda of Maple Vue
VG twice (87.0)
12740—510—Sr2DHIR—305—2x
13210—544—Sr3DHIR—305—2x

Lina of Maple Vue
VG 4 times (88.5)
10530—489—Jr2DHIR—305—2x
10160—479—Jr3DHIR—295—2x
10710—497—Jr4DHIR—305—2x
10620—504—5DHIR—295—2x
(pending)

Two Of These Bonanzas Were The Qualifying Progeny For Their Gold Star Dam

★ CROWN LEONA (Very Good 5 times) ★
15050—629—5DHIR—305—2x, 12540—523—6DHIR—305—2x, 13700—536—7DHIR—305—2x.
Also dam of **Lolly of Maple Vue,** VG '65 (87.5), 14310—558—Sr2DHIR—305—2x.

LEONA is by **Mt. Ararat Mikado,** GOLD ★ SIRE, and out of our Golden Heritage Dam, **Mt. Ararat Lightning,** VG 7 times (88.5), 12310—559—8DHIR—305—2x, she also dam of our Excellent cow, **Crown L. Iris** (E '64 '65), 15110—568—6DHIR—304—2x, 16160—633—7DHIR—305—2x, 16200—626—8DHIR—305—2x.

We are sold out of bulls at present but there will be some from this family later, out of NANCE and DAIRYMOST.

WRITE FOR OUR PRESENT LISTINGS

Farm is located on Route 64, ½ mile north of Ionia. 1824 Ionia—Mendon Rd.

Vance Roby, Owner **Ionia, N. Y.**

Tel. 716—624-1193

OUR HERD IS FOUNDED ON THE BLOOD OF NYALA KING'S CAVALIER — MATERNAL BROTHER TO *BONANZA*

This Inheritance Is Being Further Strengthened Through The Use Of A BONANZA Grandson Out Of The EXCELLENT "Sally" Cow.

KING'S CAVALIER when last summarized had 86 daughters, 196 records that averaged 10195 lbs. milk, 510 lbs. fat, M.E.—305—2x, 80 classified average 83%.

Many of the KING'S CAVALIER daughters are being bred to —

CHEDCO SALLY'S NOBLEMAN

Born August 25, 1964

Sire: **Franchester Cecilia's Nugget**
In service at Chedco, where he has over 30 daughters. He is by **Nyala Ermine's BONANZA** out of Glengeran Leader's Cecilia, E—93.5%, GOLD STAR DAM.

Dam Of NOBLEMAN

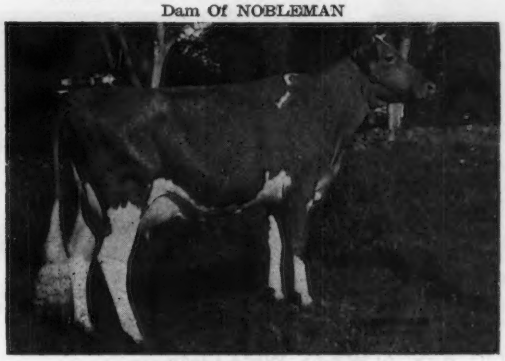

Chedco Actor's Sally (E—92%)
11087—605—Jr2HIR—302—2x
A daughter of Fairlawn Blanche's Actor, GOLD STAR SIRE, he from the great Blanche family.

Dam Of KING'S CAVALIER

Fairlawn Peerless Ermine (VG 3 times)
★ GOLD STAR DAM ★
16726—869—7yrs—365C—3x
17855—893—8yrs—365—3x
16892—838—10yrs—365—2x
6 summarized sons, 2 are GOLD STAR. 5 tested daughters, 4 classified, 1 E, 3 VG.

ADD THIS GREAT INHERITANCE TO YOUR HERD. SONS AND GRANDSONS OF CAVALIER ARE AVAILABLE.

STOCK FOR SALE AT ALL TIMES

T.B. Accredited — Our farm is located in the heart of Hoosick Falls, 1 Abbott Street. — Brucellosis Certified

JOHN E. CALHOUN & SONS, Owners

ROSENDAHL FARM

Phone: 686-5360 or 686-5700 — Visit us when in the Capital District — HOOSICK FALLS, N. Y.

ONE OF OUR HERD SIRES

A Bonanza Son Out Of An Excellent All-American

HE HAS A MOST IMPRESSIVE GROUP OF DAUGHTERS IN THE HERD

DUMAR FARM BONANZA LUCKY

Dropped July 17, 1959

12 daus., 12 rec. av. 9778—5.1%—500 (M.E.—305—2x), 16 cl. av. 84.3%

Himself

He combines the blood of some of the breed's most popular cow families . . . **ACTRESS — MELBA — ERMINE** + double crosses to **DOTTY** and old **BEAUTY.**

The 16 LUCKY daughters classified in our herd average 84.3% (10 Very Good, 5 Desirable, 1 Acceptable). 100% were above the line in Shoulders, Dairy Character and Body Capacity. Only 1 was rated below the line in Mammary System, and 4 were Excellent in Body Capacity.

Typical LUCKY Daughters

Windy Hill L. Hannah (VG—87.5)
9978—534—2-5HIR—305—2x
11873—635 (M.E.—305—2x)
1st Jr. Yr., Pa. G.S., Md., 1963
1st Sr. Yr., Jr. Ch., Pa. F.S., 1964

Windy Hill L. Query (VG—86.5)
9414—434—2-1HIR—305—2x
11679—633 (M.E.—305—2x)

Windy Hill L. Elise (VG—85)
9609—513—2-4HIR—305—2x
11530—615 (M.E.—305—2x)

Windy Hill L. Theo (VG—86.5)
9308—464—2-4HIR—305—2x
11169—544 (M.E.—305—2x)

Windy Hill L. Patty
9134—529—2-5HIR—305—2x
10869—629 (M.E.—305—2x)

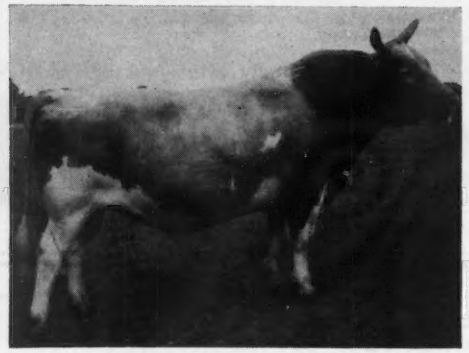

His Sire: **Nyala Ermine's Bonanza,** ★ GOLD STAR SIRE ★. **642 daus., 1123 rec. av. 10918—5.0%—545 (M.E.—305—2x), 522 cl. av. 83.7%.** By a son of a GOLD ★ DAM, and out of **Fairlawn Peerless Ermine** (VG 3 times), GOLD ★ DAM, 5 records average 15053—748, and include 17855—893—8yrs—365—3x, she dam of 6 summarized sons (2 GOLD STAR), 5 tested daughters (1 E — 3 VG).

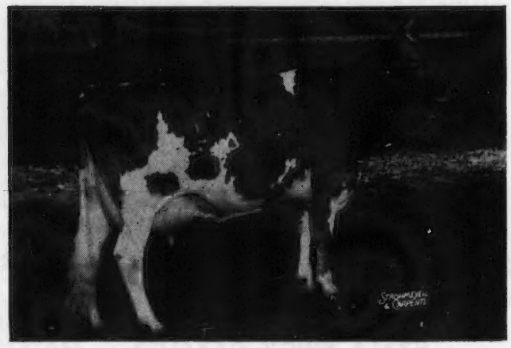

His Dam — **In Our Herd: Dumar Farm P.H. Lilian** (E '64 '65), 12281—620—2DHIA—305—2x, 15188—757—3DHIA—305—2x, 13934—699—5DHIA—305—2x, 12140—629—6DHIA—305—2x, 11921—617—7DHIA—305—2x, 13525—680—8DHIA—305—2x, 15380—758—9DHIA—2x in 338 days.

All-American 2-Year-Old, 1958
All-American 3-Year-Old, 1959

Lilian's dam and maternal sister are also Excellent.

A maternal sister to LUCKY, **Dumar Farm Varro's Miss Lilian** (VG—88.5), 12408—618—2DHIA—336—2x, was second high animal in the Dumar Farm Dispersal, 1965, at $4,100.

Through The ABC, We Are Also Breeding To A BONANZA Son From The Great BLANCHE Family

CHEDCO BONANZA'S KING — Dropped May 3, 1962

Head Of The Breed's Only 5 Generation Family Of GOLD ★ DAMS

Riegeldale King's Blanche, Very Good 6 times, ★ GOLD STAR DAM ★. 14609—761—GG—3x, 15244—841—5yrs—365C—3x. 5 summarized sons — 1 GOLD STAR, 5 tested daughters — 1 GOLD STAR, (2 E — 3 VG).

His Dam's Dam Represents The 5th Generation Of GOLD ★ DAMS

Fairlawn Actor's Hollyhock, Excellent 7 times. ★ GOLD STAR DAM ★. 7 records include: 18950—870—Sr4—365—3x, 18745—915—6yrs—365—2x. 3 tested daughters (1 E — 2 VG).

His Dam One Of The Highest Classified Cows Of The Breed (94.5 '63)

Chedco K. Hollyhock, Excellent '61 '62 '63 '65, 12360—663—Sr2—305—2x, 12959—754—Sr3HIR—305—2x, 13400—773—Sr4HIR—305—2x, 14076—819—5HIR—305—2x.

PLAN TO VISIT OUR HERD . . . YOU ARE ALWAYS WELCOME

350 Head Registered Guernseys . . . Milking 185 Head With A Modern Pipeline Milking Setup.

WINDY HILL FARMS

R.D. 3 — Titusville, Pa.

Farm located 3 miles south of Titusville on Pa. Route 8.

T. B. 561063 — Vaccinated — Bang's 20316

JAMES D. BERRY, JR., Owner — Phone Titusville 37364 — JAMES G. MILLAR, Herdsman

MERIT GUERNSEYS

Old Farms ★ GOLD STAR GUERNSEY HERD, 1964 ★ Farmington, Conn.

A BONANZA Son Out Of Our GOLD STAR — MAJESTIC PEERESS Family Is Siring Some Real Nice Daughters For Us

MERIT BON PEER

His oldest daughter, Merit P.B. May, has a record of 12750 lbs. milk, 687 lbs. fat, 2-4DHIR–305–2x.

A son of Nyala Ermine's Bonanza, GOLD STAR SIRE, 642 daughters, 1123 records average 10918 lbs. MILK, 545 lbs. FAT, M.E.–305–2x, 522 classified average 83.7%.

His Dam:

Leeside Majestic Peeress (E '59)
9 lactations total 129,010 lbs. MILK, 6,346 lbs. FAT on DHIA.

★ GOLD STAR DAM ★
17291–903–6HIR–365–2x
16400–833–7DHIR–305–2x
12050–603–8DHIR–269–2x
15210–709–9DHIR–305–2x
12330–586–10DHIR–289–2x
15720–801–11DHIR–305–2x

5 Tested Daughters – Maternal Sisters To BON PEER

Merit A. Peeress (D)
18170–746–7DHIR–305–2x
Merit M. Peerette (VG)
20421–1010–5DHIR–365–2x
Merit M. Princess (VG)
10680–597–Jr4DHIR–305–2x
Merit N. Princess Nan (VG)
9920–488–Jr4DHIR–263–2x
Merit Countess
10130–530–Sr2DHIR–305–2x

We Test . . . We Classify . . . We Consign To Show Window Sales

Our 8th Classification . . . 100% Above The Line . . . 41 HEAD

3 EXCELLENT — 31 VERY GOOD — 7 DESIRABLE

We Have Stock For Sale — PLAN TO VISIT OUR HERD

Dick and Polly Merritt, Owners Tel. Farmington 677 - 1583 **Arline Carlson,** Herdsman

---

A GOVERNOR Son Out Of An Excellent BONANZA From The NORMINE Family Is In Service At MAPLE SPRING FARM

BLAKEFORD GOVERNOR'S BONANZA

Born April 25, 1962

Sire: **Spar Hill Governor,** his first 8 daughters to finish test average 12122 lbs. MILK, 612 lbs. FAT, M.E.—305—2x, 16 classified, 9 VG, 7 D, average 84.6%. A son of McDonald Farms Jolly Vern, GOLD ★ SIRE.

Dam: **Westlynn B. Normel** (E '64), 14523—757—10HIR—305—2x, 3 tested daughters, 1 Excellent, 2 Very Good. A daughter of BONANZA and from the NORMINE family.

His Dam's Sire

Nyala Ermine's BONANZA
GOLD ★ SIRE
642 daus., 1123 rec. av. 10918—545—M.E.—305—2x, 522 cl. av. 83.7%.

His Sire's Dam

Glengeran S. Cecilia (VG 4 times)
*17440—742—Sr4HIR—365—2x
17040—742—6DHIR—305—2x
She dam of Spar Hill Cecilia ($9,000), E 3 times, All-American 4-Year-Old, 16530—760—Jr4DHIR—305—2x, 17180—859—5HIR—353—3x.

His Dam's Dam

Westlynn Norene (E 7 times)
12 records include:
13095—565—11HIR—312—2x
14664—631—12HIR—365—2x
Sr. & Gr. Ch., W. Idaho, 1956, 1957.
4 tested daughters — 2 E.

BONANZA is being bred to the daughters of **OLLASSES CHAMPION COMET,** a son of **Hominy Hill Champion,** GOLD ★ SIRE, and **Red Cross Noble Ruth** (E 3 times), 14 consecutive records include 16266—755—11DHIA—305—2x, top selling animal at public auction during 1965 — purchased by McDonald Properties at $9,600.

PLAN TO VISIT OUR HERD — YOU ARE ALWAYS WELCOME

GARRETT BROTHERS
Tel. PO 2-4131
PO 2-4133
T.B. Accr. 60733

The farm is located 4 miles west of Rockville on Route 28

Bang's Free 11671

MAPLE SPRING FARMS
10810 Darnstown Road, ROCKVILLE, MARYLAND

BONANZA Has Proved To Be A Good Cross On Many Of The Daughters By Our Green Meadow Bred Sires

He works especially well on our daughters by FAIRLAWN K. PRINCETON (now in service at Midwest Genes, Inc). A son of **Fairlawn H. Eastern King,** GOLD STAR SIRE, and out of **Leeside Atlantic Princess** (E 3 times), sold for $25,700. **11 AI daughters average 10213—468, and show an increase over their 14 herdmates of +1314 lbs. MILK, +47 lbs. FAT.**

He Also Crosses Well On The Daughters By These Bulls

SANFADAIR L. PRINCETON

Dropped February 20, 1955

45 daughters in the herd

30 daus., 49 rec. av. 9677—474 (M.E.—305—2x), 19 cl. av. 83.0%.

Sire: **Fairlawn K. Princeton** (see above)

Dam: **Sanfadair L. Claudia** (VG '59)
7 records including 11575—621—Jr3—305C—2x, 14133—758—5yrs—365C—2x. **Head of one of our great cow families . . . 6 tested daughters.**

FAIRLAWN WARRIOR'S BELLBOY

Dropped September 13, 1958

60 daughters in the herd

His first 10 daughters average 10935 lbs. MILK, 4.7%, 519 lbs. FAT, M.E.—305—2x.

Sire: **Fairlawn K. Warrior,** 48 daus., 157 rec. av. 10529—521 (M.E.—305—2x), 36 cl. av. 82.3%. 1 GOLD STAR son. By **H. Eastern King** out of **Fairlawn H. Coquet** ($7,500), E 4 times, 16994—861—7yrs—365C—3x.

Dam: **Glengeran Daylo's Belle** (E 4 times), 12025—*649—Sr2—305—2x, 15754—*895—Sr3—360—2x, 16310—843—6DHIR—303—2x, 16890—871—7DHIR—305—2x. Sold for $4,500, resold for $6,200. **Member of a 3 generation family of Excellent cows.**

We have in our herd 11 daughters by BONANZA —

Sanfadair Bonanza Lucrest	10470—471—3-10DHIR—305—2x
Sanfadair Bonanza Alissa	10460—544—3-3DHIR—305—2x
Sanfadair Bonanza Blossom	11720—542—2-11DHIR—305—2x (pending)

Sons Of These Sires Available Out Of Top Brood Cows

VISITORS ALWAYS WELCOME

SANITARY FARM DAIRIES, Owners

E. G. RIEDEL, PRES. Farm is located at White Bear Lake, Highway 96 ST. PAUL, MINN. 55110

BONANZA, Bred To Our Outstanding Brood Cow, GLORIA OF THREE CLIFFS,

Produced One Of Our HERD SIRES —THREE CLIFFS BO. DAMON

Born September 14, 1959

4 classified daughters average 84.5%.

His Sire

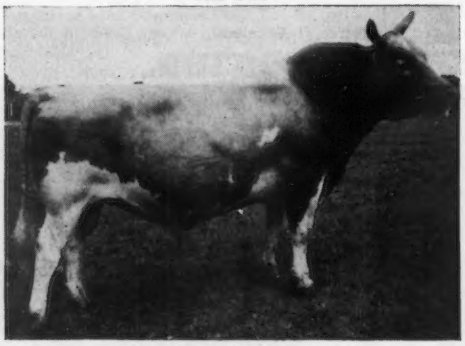

Nyala Ermine's BONANZA

★ GOLD STAR SIRE ★

642 daughters, 1123 records average 10918 lbs. MILK, 545 lbs. FAT, M.E.—305—2x, 522 classified average 83.7%. A son of Fairlawn Peerless Ermine (VG 3 times) ★ GOLD STAR DAM ★. 16726—869—7yrs—365C—3x, 17855—893—8yrs—365—3x, 16892—838—10yrs—365—2x. 6 summarized sons, 2 are GOLD STAR. 5 tested daughters, 4 classified, 1 E, 3 VG.

His Dam:

Gloria of Three Cliffs

VG 5 times — 87% at 10 yrs. of age.
12065—542—Sr3HIR—305—2x
14120—648—5DHIR—305—2x
12460—565—7DHIR—305—2x
11620—541—8DHIR—305—2x

She is also dam of:

Three Cliffs Tran Chief

10 daughters, 13 records average 9660 lbs. MILK, 4.6%, 443 lbs. FAT, M.E.—305—2x.

A BONANZA DAUGHTER IN OUR HERD

▼

THREE CLIFFS BONNY DONNA

Classified in 1963 with a score of 84%.
9010—463—Jr2DHIR—305—2x
10770—552—Jr3DHIR—303—2x
14480—726—5DHIR—365—2x

Dam of 3 daughters —

Three Cliffs D. Fad (8-2-61)
A **Bo. Damon** daughter. Sold in 1963 to Norville Luebke, Mayer, Minn.

Three Cliffs Eldorado's Gladys (9-3-62)
A daughter of **Three Cliffs Flash Eldorado.** In the herd with 2 daughters.

Three Cliffs Damon Inna (10-11-64)
A **Bo. Damon** daughter. In our herd.

STOCK USUALLY FOR SALE . . . PLAN TO VISIT OUR HERD

Three Cliffs Farm
Donald Forner, Owner

Route 2
CHASKA, MINNESOTA

On Highway 212 — 3 miles west of Chaska

GOLD BANNER FARM

"A Herd With Outstanding Production And Longevity"

A BONANZA Son Has Left His Imprint On Our Herd

ONE OF OUR HERD SIRES . . . GOLD BANNER B. VIRO

Born November 23, 1960

14 daughters in our herd — They are the right kind

Sire: **Nyala Ermine's Bonanza,** ★ GOLD STAR SIRE ★
642 daughters, 1123 records average 10918 lbs. MILK, 545 lbs. FAT, M.E.—305—2x, 522 classified average 83.7%.

His Dam

Flying Horse M's Vera (VG twice)
*14424—672—Jr2—305C—3x
12066—523—6HIR—305—2x
11990—533—7DHIR—305—2x
11410—489—8DHIR—305—2x
3 tested daughters include:
Gold Banner King's Vera
10487—543—Sr3HIR—305—2x

His Sire's Dam

Fairlawn Peerless Ermine (VG 3 times)
★ GOLD STAR DAM ★
16726—869—7yrs—365C—3x
17855—893—8yrs—365—3x
16892—838—10yrs—365—2x
6 summarized sons, 2 are GOLD STAR. 5 tested daughters, 4 classified, 1 E, 3 VG.

CARL FORTKAMP, Owner

R.R. 1, **COLDWATER, OHIO** 45828

WE SALUTE ★ BONANZA ★

A Granddaughter Bred By Us Topped Last Year's Guernsey Sale And Was Third High Cow At Public Auction, 1965.

Her Sire — A Bonanza Son — Has A Fine Group Of Daughters Coming Along In Our Herd.

Rineland Manor C.B. Labelle ($6,300)
Sold in the 1965 Guernsey Sale to Anson B. Smith, Ansmil Farms, Hilliards, Ohio.
Sire: **Franchester Cecilia's Bonanza** (opposite)
Dam: **Rineland Manor Bright LaDonna,** 10911—507—Sr4HIR—365—2x. 3 tested daughters include **Rineland Manor Trumpeter Lona,** 12080—566—Jr3DHIR—305—2x, 13980—623—Jr4DHIA—305—2x. **La Donna** is out of a VG daughter of **Lady of Rineland Manor** (VG), *16779—*770—5HIR—365C—2x, *19226—*931—6HIR—365—2x . . . **a strong cow family.**

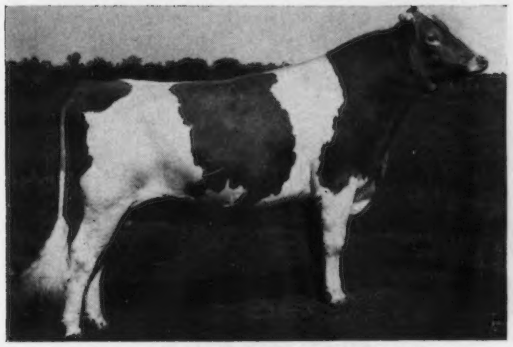

Franchester Cecilia's Bonanza ($15,000)
12 daus., 13 rec. av. 11820—4.7%—561 (M.E.—305—2x).
Sire: **Nyala Ermine's Bonanza,** GOLD ★ SIRE. 642 daus., 1123 rec. av. 10918—6.0%—545 (M.E.—305—2x), 522 cl. av. 83.7%.
Dam: **Glengeran Leader's Cecilia** (E twice), GOLD ★ DAM. *15499—704—Jr3—365—2x, 16450—754—7yrs—305C—3x. 6 tested daughters (2 E, 3 VG, 1 D). A daughter of a GOLD ★ SIRE, and out of a GOLD ★ DAM.

RINELAND MANOR FARM

E. Jay Rinehart

Route 1, Galion, Ohio 44833

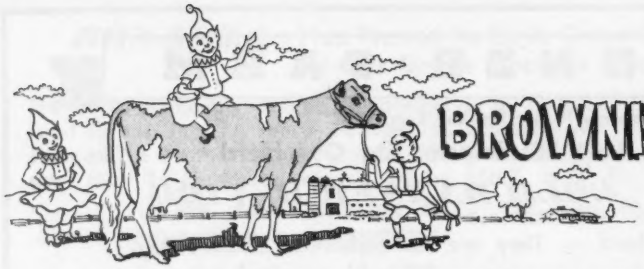

BROWNIES GUERNSEY FARMS

Woodburn, Oregon

OUR HERD IS RICH IN BONANZA AND ERMINE BLOOD + A STRONG CONCENTRATION OF OPAL AND BRENDA BLOOD

3 BONANZA Sons . . . 2 BONANZA Grandsons . . .

1 By A Maternal Brother To *BONANZA*

A BONANZA Son . . .

Westlynn B. Coast King — 30 daughters, 55 records average 10505 lbs. MILK, 520 lbs. FAT, M.E.—305—2x, 20 classified daughters average 85.2%. A **BONANZA** out of **Westlynn Clute** (Excellent), 14154—624—6HIR—365C—2x. Now in service at Midwest Genes, Inc.

Full Brothers By BONANZA Out Of Ocieanna (pictured on the opposite page)

Brownie's Farms Optimist

Formerly in service in our herd, and in the Vanher herd owned by Francis Hertel. Now in service at Midwest Genes, Inc. **10 daughters, 11 records average 11630 lbs. MILK, 595 lbs. FAT, M.E.—305—2x.**

Brownies Farms Oregon

Full brother to Optimist (opposite). Used by Oregon Dairy Breeders.
He is a full brother-in-blood to BROWNIES FARMS OFFICIAL, owned by All West Breeders.

2 Grandsons Of **BONANZA** . . . One By **"COAST KING"** / The Other By **"OPTIMIST"** } see above

Both are out of BRENDA — see opposite page

Brownies Farms Belmont — A son of **Westlynn B. Coast King**

Brownies Farms Banker — A son of **Brownie's Farms Optimist**
Honorable Mention All-American, 1963 and again in 1964

One By A Maternal Brother To BONANZA

Brownies Farms Ozzie — A son of **Nyala King's Cavalier** out of **Ocie.** Cavalier is a maternal brother to **BONANZA,** both being sons of **ERMINE.**

All 6 Of These Bulls Trace Direct To BONANZA

NYALA ERMINE'S BONANZA
★ GOLD STAR SIRE ★
642 daughters, 1123 records average 10918—545—M.E.—305—2x, 522 classified average 83.7%. He is by a son of a GOLD STAR DAM out of a GOLD STAR DAM.

Dam of BONANZA

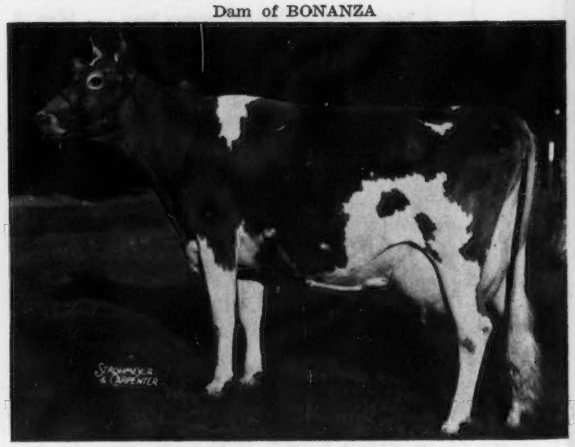

Fairlawn Peerless Ermine (VG 3 times)
★ GOLD STAR DAM ★
16726—869—7yrs—365C—3x
17855—893—8yrs—365—3x
16892—838—10yrs—365—2x
6 summarized sons, 2 are GOLD STAR SIRES, 5 tested daughters, 4 classified, 1 E, 3 VG.

All 6 Of These Bulls Carry The Blood Of Our Great "OPAL" or "BRENDA" Families

Telephone — Gervais 792 - 3638
Orville L. Brown — Herd on HIR Test — We Show — We Classify — **WOODBURN, OREGON**

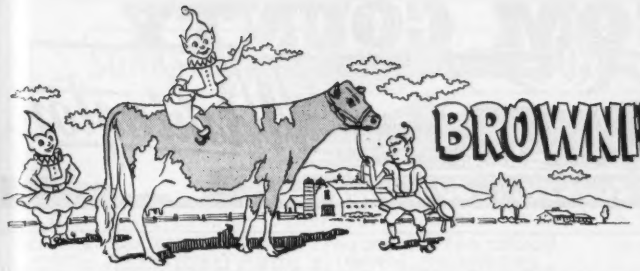

BROWNIES GUERNSEY FARMS

Woodburn, Oregon

WHAT A COMBINATION

BONANZA And The ERMINE Family + A Strong Concentration To These Great Cows

Dam Of Optimist And Oregon (see opposite page)

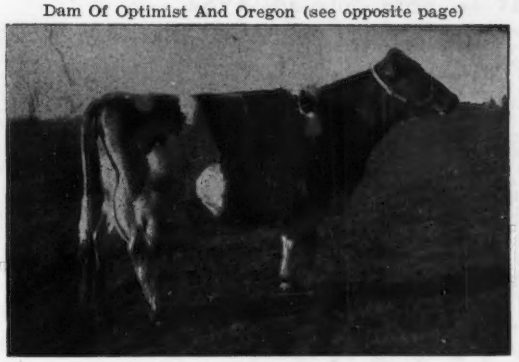

Brownies Farms Ocieanna (E 3 times)
10066—482—Jr2HIR—333—2x
16241—804—Jr3HIR—365—2x
15747—720—Sr4HIR—312—2x
15816—787—5HIR—365—2x
15442—759—7HIR—365—2x
A daughter of Ocie (opposite)

Dam Of Ozzie (see opposite page)

Brownies Farms Ocie (E twice)
*17447—809—Jr3HIR—365—2x
*15929—720—Sr4HIR—305—2x
16418—727—5HIR—347—2x
20232—993—6HIR—365—2x
16914—697—7HIR—309—2x
GOLD ★ DAM
4 tested daughters, 1 E, 3 VG.
OZZIE is a maternal brother to BROWNIES FARMS OUTLAW, a son of McDonald Farms Premier, GOLD STAR SIRE. Outlaw is owned jointly with Joe Pritzl.

Dam Of Ocie — Granddam Of Ocieanna

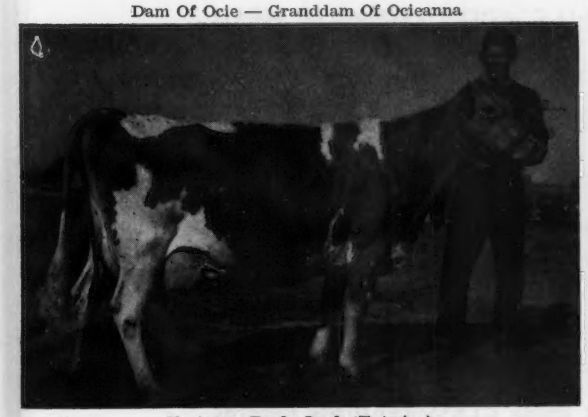

Nestucca Rock Opal (E twice)
15830—716—6HIR—365—2x
*18058—817—8HIR—365—2x
18115—870—9HIR—365—2x
*18838—914—11HIR—365—2x
*19488—934—12HIR—365—2x
18552—856—13HIR—365—2x
18408—854—15HIR—365—2x
13642—622—17HIR—365—2x
Lifetime production of 151,304 lbs. milk, 7,116 lbs. fat, 3,298 days, 2x.
1 summarized son, 5 tested daughters.

Dam Of Belmont And Banker (see opposite page)

Brownies Farms Brenda (E 3 times)
1st Produce, Oregon, 1963, P.I.E., 1964.
12880—647—Jr3HIR—328—2x
12499—650—Jr4HIR—325—2x
16106—801—5HIR—365—2x
11088—568—6HIR—312—2x
14358—777—7HIR—305—2x
2 tested daughters include **Brownies Farms Becky** (E), 10027—567—Sr2HIR—308—2x.

Our herd was classified on October 26, 1965, for the 7th time —
63 HEAD . . . 2 E — 41 VG — 18 D — 2 A

We Test . . . We Show . . . We Classify . . . We have bull calves rich in the blood of these cow families for sale. Send for prices and pedigrees on available bull calves.

Orville L. Brown Telephone — Gervais 792 - 3638 **WOODBURN, OREGON**

BAKER VIEW FARM
Frans C. Vander Griend, Lynden
GOLDEN TERRA FARM
Fred Rehm, Lynden
LINDEAN FARM
F. Sandell, Bellingham
MARKWELL FARM
Marvin Van Mersbergen, Lynden
NORTH GATE FARM
John Rietman, Lynden
ROZELYN FARM
G. F. Zweegman & Sons, Lynden
WESTWARD GUERNSEY FARM
Gerrit Vander Griend, Lynden
WILL-O-WEST GUERNSEY FARM
Lewis Van Mersbergen, Lynden

We Pay Tribute And Join In The Salute To BONANZA

A Son Out Of Our SUNBEAM Family Is In Service At BAKER VIEW

BAKER VIEW BON STEADFAST — Born July 14, 1962

His Sire
Nyala Ermine's Bonanza
★ GOLD STAR SIRE ★
642 daughters, 1123 records average 10918 lbs. MILK, 545 lbs. FAT, M.E.—305—2x, 522 classified average 83.7%.

His Sire's Dam
Fairlawn Peerless Ermine
(VG 3 times)
★ GOLD STAR DAM ★
16726—869—7yrs—365C—3x
17855—893—8yrs—365—3x
16892—838—10yrs—365—2x
6 summarized sons, 2 are GOLD STAR. 5 tested daughters, 4 classified — 1 E, 3 VG.

BON STEADFAST is from our Very Good SUNBEAM family.
Dam: **Baker View Sunmaid**, 10814—536—Jr2HIR—365—2x. Next Dam: Baker View Sunbeam (VG), 11045—480—5HIR—349—2x, 10369—447—6HIR—365—2x, 3 tested daughters that include Baker View Sunshine, 10134—537—Jr2HIR—365—2x.

We are also breeding to some top AI sires. Several have been bred to Western Glow Darimost and Flying Horse R. King.

Breeding Stock For Sale

Mick. Vander Griend — **BAKER VIEW FARM** — **Lynden, Washington**

We Join In The "Salute To BONANZA"

A GOLD STAR SIRE THAT HAS ADDED TO OUR HERD

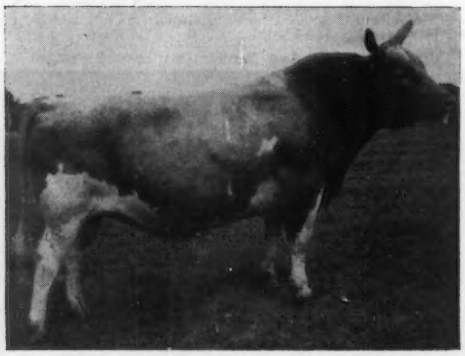

NYALA ERMINE'S BONANZA

★ GOLD STAR SIRE ★

642 daughters, 1123 records average 10918 lbs. MILK, 545 lbs. FAT, M.E.—305—2x, 522 classified average 83.7%.

Dam: **Fairlawn Peerless Ermine** (VG 3 times)
★ GOLD STAR DAM ★
16726—869—7yrs—365C—3x
17855—893—8yrs—365—3x
16892—838—10yrs—365—2x
6 summarized sons, 2 are GOLD STAR. 5 tested daughters, 4 classified, 1 E, 3 VG.

Two Of Our BONANZA Daughters Made CLASS LEADING Records

	Milk	Fat	Division
Gross Acres Bonanza's Dainty	15080	*893	4-3DHIR—305—2x
		6th place for fat	
Gross Acres Bonanza's Colleen	14440	*758	2-4DHIR—305—2x
		10th place for fat	
Gross Acres Bonanza's Lilac	12940	695	4-3DHIR—305—2x
Gross Acres Bonanza's Phyoebe	11195	551	4-7DHIR—305—2x#
Gross Acres Bonanza's Birdee	14850	748	3-6DHIR—305—2x
Gross Acres Bonanza's Poppy	8260	407	2-1DHIR—266—2x##
Gross Acres Bonanza's Vivian	15040	799	3-11DHIR—305—2x#
Gross Acres Bonanza's Pearlee	9510	521	4-11DHIR—260—2x##

#pending ##still on test

The BONANZA daughters and other good cows in our herd are being bred to — McDONALD FARMS JOLLY VAL, GOLD STAR SIRE, and to **GROSS ACRES CINDY'S CINDER,** a son of **Norgert's Royal Nance** ($60,000), GOLD STAR SIRE, sire of the first prize Senior Get, the first prize Aged Cow, Senior and Grand Champion Female, first prize Bull Calf, first prize Junior Get, National Guernsey Show, 1965. Dam: **Gross Acres Fame's Son Cindy** (VG 4 times), 15547—708—Sr4HIR—305—2x, 18590—878—5HIR—305—2x, 18356—958—6HIR—305—2x. She is a maternal sister to our Class Leading BONANZA daughter, Gross Acres Bonanza's Colleen (VG '65), 14440—*758—2-4DHIR—305—2x.

GROSS ACRES FARM — Stock For Sale — Farm is located 2 miles west of Billings on Central Avenue.
Fred Grosskop, Owner — Visitors Welcome — **Route 1, Billings, Montana**

SUNESLOPE GUERNSEYS ARE NOTED FOR TYPE AND PRODUCTION

★ SIX GOLD STAR BREEDER AWARDS, 1959 — 1964 ★

Bonanza Blood Has Contributed To Our Breeding Program

Our Class Leading BONANZA Daughter Was One Of The Qualifying Progeny Of The GOLD ★ DAM, SUNESLOPE'S ELLIOT'S DAINTY, She A Member Of One Of Our GOLD STAR Dam—Daughter Pairs.

Typical BONANZA Daughters

▼

Suneslope's Bon Daisy, VG (87)
15371—*810—2-2DHIR—365—2x
12780—667—3-4DHIR—305—2x
2 daughters — full sisters by the GOLD ★ SIRE, **Suneslope's Emory's Elitson** — in the herd.

Suneslope's Bon Bobsy, VG (87)
11500—566—2-7DHIR—305—2x
11110—500—3-7DHIR—305—2x
3 daughters in the herd.

Suneslope's Bon Erma, VG (85.5)
9330—549—3-7DHIR—305—2x
9700—573—4-8DHIR—305—2x
1 daughter in the herd.

A Son Of ★ BONANZA ★ Bred And Developed In Our Herd

▼

Suneslope's Bon Beason

Dropped November 11, 1958

10 daus., 11 rec. av. 10371—5.2%—539 (M.E.—305—2x). He now has 14 classified daughters that average 82%. His six milking daughters in our herd — all classified above the line — have an average score of 84.3%, and include **Suneslope's B.B. Babble** (VG twice — 87.5), 11460—603—1-11DHIR—305—2x, and **Suneslope's B.B. Encor** (VG '64 — 87), 12610—651—2-11DHIR—305—2x, 13700—707—3-11DHIR—305—2x.

Sire: **Nyala Ermine's Bonanza,** GOLD ★ SIRE

Dam: **Suneslope's Charming Bea** (VG)
10789—536—Jr3HIR—305C—2x
Also dam of **Suneslopes Elector Beth** (VG), 11390—631—Sr2DHIR—305—2x, and **Suneslope's Bon Beman** (full brother to Beason), in service at Van Dyke Guernsey Farm.

Choicely-Bred Bull Calves Available Out Of Our Best Cows

The farm is located 5 miles southwest of Ames, 2½ miles south of the Green Gable Motel off Hwy. 30. Tel. CEdar 2-2586

SUNESLOPE FARM

O. R. BENTLEY & SON (AL) VISITORS ALWAYS WELCOME **R. F. D. 3 — AMES, IOWA**

HEMPELER'S GUERNSEY FARM

Attention AI Breeders

★An Opportunity To Buy A Bonanza Son★

We Are Offering FOR SALE Our Proved Sire

Prestdale Bon. Champion

Dropped November 23, 1957

17 daughters, 35 DHIA records average 11824 milk, 578 fat (M.E.—305—2x).

The ERMINE and NORMINE families.

Sire: **Nyala Ermine's Bonanza,** GOLD ★ SIRE

Dam: **Prestdale V. Charming**
13569—643—Jr3—365—2x
13258—693—Sr4HIR—328—2x
13537—658—6HIR—365—2x
1 summarized son, 5 tested daughters — all classified above the line — including 4 full sisters to BON. CHAMPION, one a Class Leader . . . . **Prestdale Bon Christmas** (VG twice), 15740—*828—Sr3HIR—365—2x.

BON. CHAMPION DAUGHTERS IN OUR HERD

Name	Number DHIA Records	Milk (M.E.—305—2x	Fat
Claudine	3	10697	502
Laurel	3	11073	627
Charlot	2	11200	515
Charm	3	10783	583
Cornelia	2	11595	548
Ermine	3	12930	621
Flurie	3	9680	501
Cornet	1	11330	565
Gean	2	10725	591
C Star	3	11043	490
Faithful	2	12240	577
C Ruby	2	12560	638
C Pearl	1	10530	536
D Maid	1	13700	667
Royal C	2	13300	602
Charlot	1	13100	576
June	1	14520	693

BON. CHAMPION IS FOR SALE
WRITE FOR PRICE AND COMPLETE DETAILS

The farm is located 4 miles north on 52, ½ mile east. First farm on the right. Tel. 2782.

A. J. and Arlyn Hempeler, Owners

GARNAVILLO, IOWA

We Have In Our Herd Several Daughters By A BONANZA Son From Our CORA Family

WALLAINE FARM DAN

Born December 5, 1958

Sire: **Nyala Ermine's BONANZA,** GOLD ★ SIRE
642 daughters, 1123 records average 10918 lbs. MILK, 545 lbs. FAT, M.E.—305—2x, 522 classified average 83.7%.

Dam: **Wallaine Farm Cora** (VG '59 '61)
12629—623—Jr3HIR—305—2x
11987—599—Jr4HIR—294—2x
3 tested daughters include:
Wallaine Farm Coral
10340—553—Sr2DHIR—305—2x
His Sire's Dam

Fairlawn Peerless Ermine (VG 3 times)
★ GOLD STAR DAM ★
16726—869—7yrs—365C—3x
17855—893—8yrs—365—3x
16892—838—10yrs—365—2x

6 PR sons, 2 are GOLD STAR. 5 tested daughters, 4 classified, 1 E, 3 VG.

Breeding Stock Available Backed By High Production Inheritance.

The farm is located 6 miles north of Hwy 6 on Hwy 61, 1 mile west.

WALLAINE FARM

Route 3, Davenport, Iowa

Walter Dengler, Jr., Owner **Tel. 285 - 4296**

FRANCHESTER FARMS, INC.

"The Home of the Cecilias"

A BONANZA SON AND 3 GRANDSONS ARE IN SERVICE + A STRONG CONCENTRATION OF "CECILIA" AND "HOLLYHOCK" FAMILIES

Gold Breeder 1964

The BONANZA Son — FRANCHESTER CECILIA'S BONANZA

12 daughters, 13 records average 11820—561—M.E.—305—2x

He is a full brother to Franchester Cecilia's Nugget — he sire of 2 sons out of Hollyhock.

His Dam

(taken at 13 years of age)
Glengeran Leader's Cecilia
★ GOLD STAR DAM ★
E '59 '63 — 93.5% at 13 years

Her 8 Official Records averaged 13228 milk, 596 fat, ACTUAL (all two-time milking but one). She averaged over 43 lbs. milk a day throughout her 10 lactations.

She had 7 tested daughters, 2 EX, 4 VG **(by 6 DIFFERENT SIRES)**. The 24 records of these 7 daughters averaged 13100 milk, 596 fat, ACTUAL. 11 of these 24 records were 2-or-3-year-old records. These 7 daughters, by **6 DIFFERENT SIRES,** averaged 41.7 lbs. milk per day throughout these 24 records, all but one on two-time milking.

A Bonanza Grandson — By Franchester Cecilia's Bonanza Out Of A "Cecilia" Daughter.

FRANCHESTER CECILIA'S LEADER

His Dam

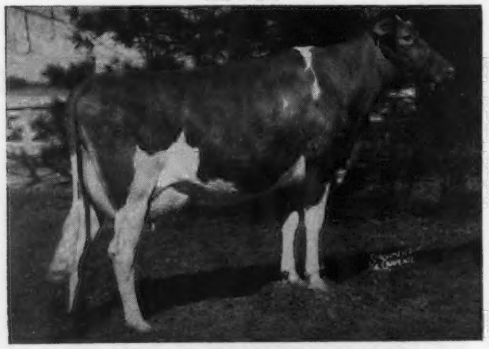

Henslee Farms' Lady Cecila ($11,100)
Excellent '61 '63
*14219—647—Jr2—365C—2x
14183—613—Sr4HIR—305—2x
17703—745—7HIR—365—2x
Dam of 3 Very Good daughters

She is a daughter of GLENGERAN LEADER'S CECILIA (pictured above).

His Sire's Dam

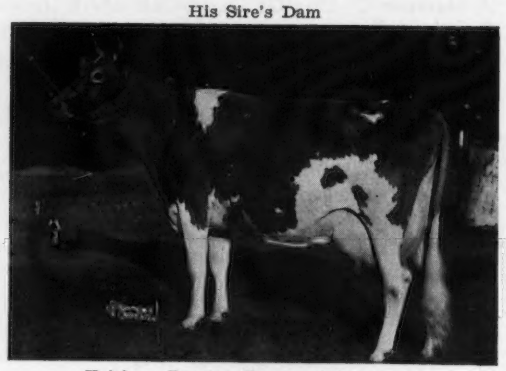

Fairlawn Peerless Ermine (VG 3 times)
★ GOLD STAR DAM ★
16726—869—7yrs—365C—3x
17855—893—8yrs—365—3x
16892—838—10yrs—365—2x

6 summarized sons, 2 are GOLD STAR, 5 tested daughters, 4 classified, 1 E, 3 VG.

2 Bonanza Grandsons — By Franchester Cecilia's Nugget — He A Full Brother To "Cecilia's Bonanza." Both Are Out Of "Hollyhock."

CHEDCO HOLLYHOCK'S NUGGET
CHEDCO NUGGET'S HARVESTER

Their Dam

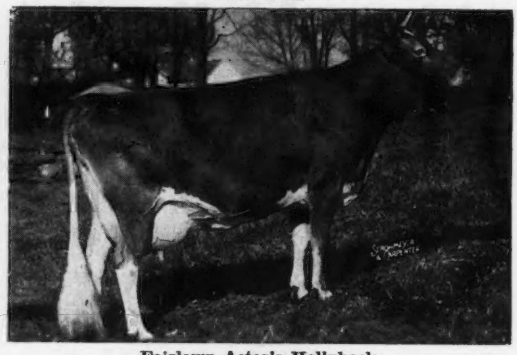

Fairlawn Actor's Hollyhock
★ GOLD STAR DAM ★
Excellent — 93.5%
16108—775—Sr3—365—3x
18950—870—Sr4—365—3x
18745—915—6yrs—365—2x
14761—685—7yrs—305—2x
15219—717—8HIR—305—2x

She is the 5th in a DIRECT LINE of GOLD STAR DAMS.

BULL CALVES RICH IN THIS BLOOD ARE FOR SALE

Vaccinated — Accredited — Certified

"It pays to buy the good ones"

WEST SALEM, OHIO

(Just 2 miles west of Burbank, Lodi Interchange on Interstate 71)

Charles B. Bolton, Owner
E. A. Burge, General Manager

Wayne McLaughlin, Herd Manager

Phone (216) 624-2197

WHAT THE COWS ARE DOING

Requirements for publication in this section: Minimum of 270 days in length and 11,290 pounds milk, M. E. 305-2X basis. The records in a herd owned by individuals other than the herd owner are published under the herd owner. In case of typographical errors or omission of any part of a record, the record will be republished upon notification from the herd owner.

OFFICIAL RECORDS

OWNER AND RECORD	Age	Days In Milk	ACTUAL RECORD lbs. Milk	Lbs. B. Fat
AR				
CONOVER'S GUERNSEY FARM, INC., HIGHTSTOWN, N. J.				
Conovers Maxim R. Doloris	2-10	305-2X	11804	601
s. McDonald Farms Maxim's Woodrow		d. Conover's Melba R. Doloris		
Conovers Hornet Jessica	2-9	305-2X	11522	617
s. Conover's Maxim Hornet		d. Conover's Duke Jessica		
PACK, GEORGE T., LAUXMONT FARMS, WRIGHTSVILLE, PA.				
Fountaine T. Fancy	6-3	305-2X	12059	567
s. Blakeford Transfer		d. Fountain Fabron's Fairy		
Walnut Grove Sharon G.	4-7	305-2X	11621	667
s. Lauxmont Gendarme		d. Walnut Grove Wistar Sharon		
Lauxmont Hotspurs Hermosa	3-4	305-2X	12084	596
s. Lauxmont Hotspur		d. Madame Bovary of Lauxmont		
PRICE-BLACK FARMS, INC., ARREY, NEW MEXICO				
Price-Black Glenmonts Melissa	5-3	305-2X	15021	589
s. Bess's Glenmont of Home Supply		d. Shady Nook Apache's Melissa		
Price-Black Tims Fairy	3-5	305-2X	13790	570
s. John Plain Viking's Tim		d. Forester's Fairy		
Price-Black Billys Glogirl	2-0	305-2X	9515	382
s. Burger's Place Billy		d. Grandvu Mel Glogirl		
¶ HIR & DHIR				
ARIZONA				
COOPER, JAMES L. & SONS, COOPER'S GUERNSEY RANCH, MESA				
Cla-ore Liberators Lola	4-7	305-2X	11890	480
s. Tideland Ludlow's Liberator		d. Cla-ore Loren's Lila		
Lomalita Dons Betty	2-5	288-2X	9520	406
s. Cla-ore Cascade's Don		d. Cla-ore Liberator's Betsy		
CALIFORNIA				
AUGENSTEIN, L. L. & SONS, BRAWLEY RANCH, FRESNO				
Benham Farms Bessie Daybreak	5-8	305-2X	12990	563
s. Plattco Don's Chester		d. Coronation Daybreak		
Benham Farms Hi Letha	5-0	305-2X	13050	613
s. Dorella Tulip's Soldier		d. Welch Farms Hi. Emily		
¶CLEVER, GEORGE H., CLEVERLANDS, TRACY				
Cleverlands Smilax Zoe	7-8	305-2X	14808	742
s. Cleverlands Royal Fame		d. Cleverlands Ambler's Zorina		
Cleverlands Pablos Bernice	5-8	301-2X	14862	725
s. Cleverlands Chicona Pablo		d. Cleverlands Lou-Boy's Bernice		
Cleverlands Generals Rebecca	5-6	305-2X	12939	586
s. Cleverlands Zoe's General		d. Cleverlands Bonnie Rainette		
Cleverlands Generals Cora	4-8	299-2X	13963	651
s. Cleverlands Zoe's General		d. Cleverlands Curtiss Cordelia		
Cleverlands Yvette Mayette	4-10	296-2X	11963	526
s. Cleverlands Yvette Pablo		d. Cleverlands Proud Maybelle		
Cleverlands Pablos Roberta	2-11	305-2X	10833	553
s. Cleverlands Chicona Pablo		d. Cleverlands Curtiss Roguie		
Cleverlands Pablos Polka	2-5	291-2X	10099	509
s. Cleverlands Chicona Pablo		d. Cleverlands Ambler's Pompon		
Cleverlands Pablos Corliss	2-2	305-2X	11219	538
s. Cleverlands Chicona Pablo		d. Cleverlands General's Cora		
Cleverlands Lana Aimee	2-2	305-2X	13485	576
s. Cleverlands Lancelot		d. Cleverlands General's Amy		
Cleverlands Generals Greta	2-1	305-2X	11815	524
s. Cleverlands Zoe's General		d. Cleverlands Pablo's Gem		
Cleverlands Generals Bemis	2-1	305-2X	9980	495
s. Cleverlands Zoe's General		d. Cleverlands Pablo's Bernice		
Cleverlands Pablos Ilsa	2-0	305-2X	10010	506
s. Cleverlands Chicona Pablo		d. Cleverlands Curtiss Isolyn		
¶FARNSWORTH, HOWARD G. & SONS, DORELLA FARM, LE GRAND				
Dorella Zeus Eleanor	10-1	305-2X	10881	577
s. Dorella Star's Zeus		d. Dorella Guardsman's Ethel		
Dorella Oxnards Paula	9-11	305-2X	12670	519
s. Dorella Archer's Oxnard		d. Dorella Guardsmans Penny		
Dorella Ideal's Peach	6-1	305-2X	14293	698
s. Valley Oaks Hornet's Ideal		d. Dorella Apis Patches		
Dorella Ideals Coquette	5-0	305-2X	11435	586
s. Valley Oaks Hornet's Ideal		d. Dorella Sultans Cookie		
Dorella Victorys Perfection	3-10	305-2X	10696	493
s. Hominy Hill Victory		d. Dorella Guardsmans Penny		
Dorella Mascots Bridget	3-7	305-2X	11194	497
s. Hominy Hill Mascot		d. Dorella Ideal's Blanch		
Dorella Ideal's Ilka	3-1	305-2X	11484	535
s. Valley Oaks Hornet's Ideal		d. Dorella Sultans Idyl		
Dorella Champions Panchita	2-6	305-2X	10922	517
s. Dorella Victory's Champion		d. Dorella Ideal's Pocahontas		
FRESNO STATE COLLEGE, FRESNO				
F. S. C. Flashs Levity Marlene	5-1	305-2X	12680	667
s. Fritzlyn Jeanette's Flash		d. F. S. C. Chief's Cameo Marlene		
¶KESSLER, W. ARNOLD, BAY MEADOW FARM, GALT				
Happyholme High Girl	12-6	305-2X	11145	512
s. McDonald Farms High Ornate		d. Arrus Honey Girl		
Bay Meadow Billys Lilly	7-5	365-2X	15975	665
s. Burger's Place Billy		d. Bay Meadow's Lace		
Bay Meadow Billys Ola	7-4	341-2X	12908	593
s. Burger's Place Billy		d. Bay Meadow's Elite Olive		
Bay Meadow Elites Honey	6-6	295-2X	13321	550
s. Adohr Beau's Elite		d. Bay Meadow's Hila		
Bay Meadow Billys Orchid	5-8	294-2X	12444	547
s. Burger's Place Billy		d. Bay Meadow's Olive		
VIERRA, MANUEL, GOLDEN GLORY GUERNSEY FARM, TURLOCK				
Golden Glory Sonnet	5-1	305-2X	15310	748
s. Valley Oaks Hornet's Spartan		d. Golden Glory Flosy		
COLORADO				
EGNER, WILLIAM H., WILEVA FARM, LOVELAND				
Ridge Lane Ruth	3-2	299-2X	10380	482
s. Hominy Hill Gage		d. Ridge Lane Nap's Kary		
THAYER, JOSEPH H., THAYER'S GUERNSEY FARM, BROOMFIELD				
Thayers Josephine K. Cole Dawn	2-1	305-2X	10790	571
s. Golden Harvest King Cole		d. Thayer's Duke Autumn Josephine		
Thayers Barbee K. Cole Holly	2-0	305-2X	10630	538
s. Golden Harvest King Cole		d. Thayer's Marie's Elinor Barbee		
CONNECTICUT				
BERKE, SAMUEL, DEEP LAKE FARM, LAKEVILLE				
Deep Lake Flashs Cindy Lou	4-7	305-2X	13890	707
s. Fritzlyn Jeanette's Flash		d. Hawl Jun Connie B.		
Deep Lake Flashs Lucky	3-9	305-2X	13510	681
s. Fritzlyn Jeanette's Flash		d. Forsgate Philosopher's Lucy		
Pond Acre Farms F. Betty	4-0	305-2X	13320	731
s. Pond Acre Farm's F. Flicker		d. Donoliver Rosetta's Bertha		
Deep Lake Flashy Donita	2-2	305-2X	12260	601
s. Deep Lake Flashy		d. Adell Farm Actress F. Dawn		
Deep Lake Flashy Belinda	2-3	305-2X	12890	606
s. Deep Lake Flashy		d. Deep Lake Flash's Bella		
CHENEY, A. AUSTIN & CHARLES B., FALCON'S FLIGHT FARMS, LITCHFIELD				
Falcons Laddie Zenobia	2-6	295-2X	9740	524
s. Nyala Prince's Laddie		d. Falcon's Knight Nora		
Arethusa Genie	2-2	305-2X	9410	435
s. Hominy Hill Lynn		d. Arethusa Billie		
CHRISTIE, JAMES L., WILLOW BROOK FARM, WATERTOWN				
Willow Brook Pi Olga	2-7	305-2X	10460	522
s. Willow Brook Bonanza's Pilot		d Willow Brook L. Odette		
Lead Hill Anastasia	2-5	305-2X	12340	524
s. Hominy Hill Lynn		d. Marvin Noble Annie		
CONNECTICUT, UNIVERSITY OF, STORRS				
UCONN Hedda Heddy	6-4	305-2X	14030	739
s. Chedco Valiant		d. Heddy Heidi Storrs		
Flying Horse K. Rosebud	4-9	305-2X	13860	673
s. Fairlawn K. King		d. Flying Horse General's Rosella		
UCONN Pet Peggy	4-3	305-2X	12900	663
s. Fairlawn Ermine's King		d. UCONN Peggy Perky		
UCONN Iola Ixia	4-0	305-2X	13530	723
s. Fairlawn Ermine's King		d. Ixia Iola Storrs		
EDDY, CLARA W., EDDYTHORN FARM, NEWINGTON				
Grassland Supremes Lisa	4-0	305-2X	12230	577
s. Deep Lake F. Supreme		d. Grassland Primate's Lillie		
EVARTS, KATHARINE A., COBBLE HILL FARM, KENT				
Cobble Hill Flashing Toni	5-9	292-2X	11660	554
s. Fritzlyn Jeanette's Flash		d. Fritzlyn Jeanette's Flash		
Cobblehill Flashing Silhouette	5-2	305-2X	12380	560
s. Fritzlyn Jeanette's Flash		d. Cobble Hill Pattern		
Cobble Hill Boneka	4-0	279-2X	12110	540
s. Nyala Ermine's Bonanza		d. Weatherstone Lily Fareka		
Cobble Hill Faranza	3-11	288-2X	12590	585
s. Nyala Ermine's Bonanza		d. Weatherstone Lily Fareka		
HARRIS, HARRY, STONY BATTER FARM, CORNWALL BRIDGE				
Brookdell C. Kayte	5-3	305-2X	13980	750
s. Gardenville King's Chancellor		d. Brookdell Pre Kaysie		
Stony Batter S. Primrose	5-3	305-2X	14660	684
s. Gilderdale Golden Stardust		d. Riverdale Majestic Rosita		
Hickory Ridge Joan	4-11	305-2X	16480	785
s. Ideal's Nanette's Superior		d. Hickory Ridge Fan		
Stony Batter N. Dottie	4-7	305-2X	12460	654
s. Maple Lane Theresa's Newsboy		d. Pineholm Cordelia		
Stony Batter C. Dolores	4-0	305-2X	13510	690
s. Pineholm Caroler		d. Riverdale C. C. Bersheba		
Stony Batter Holly	2-3	305-2X	10370	589
s. Brookdell C. Hilarion		d. Brookdell M. Hilaria		
HOUSATONIC VALLEY FARMS, INC., SOUTHBURY				
Housatonic Superbs Jennifer	7-7	305-2X	13320	641
s. Nyala Prince's Superb		d. Housatonic Farms' P. Roxanna		
Housatonic Phils Stella	6-5	305-2X	12560	587
s. Flying Horse Rose's Phil		d. Housatonic Bright Ada		
Housatonic Farms Hope	4-1	299-2X	12130	609
s. Yellow Creek King's Emblem		d. Housatonic Farms' P. Philanda		
Housatonic Bright Irita	3-1	305-2X	12090	510
s. Fairlawn Peer's Distinction		d. Housatonic Farms' P. Philanda		
Housatonic Superbs Marsha	2-1	305-2X	11240	501
s. Nyala Prince's Superb		d. Housatonic Karla		
JOHNSON, W. L., JR., FAR FIELDS FARM, WASHINGTON				
Bren Bern Pawnees Dorothy	2-0	305-2X	9880	563
s. Lake Louise Pawnee		d. Bren Bern Don's Dolena		
LARKIN, HOWARD T., BEDLAM FARM, MIDDLEBURY				
Flora Lea Tims Wisteria	4-3	305-2X	13550	646
s. Haddon's J Timothy		d. Flora Lea Winogene		
Glenholmes Priscilla	5-6	305-2X	13310	694
s. Golden Harvest Successor		d. Glenholme's Noble Princess		
McCANN, FRASIER W., GOLDEN HARVEST FARM, BRIDGEWATER				
Golden Harvest Levity	11-1	305-2X	13980	722
s. Mulhocaway Butterfat Wisdom		d. Lynbrook Royal Levity		
Golden Harvest H Muriel	4-2	305-2X	12260	628
s. Golden Harvest Kings Hornet		d. Osborne Hill Baron's Muriel		
Peckhurst Eastern F. Countess	3-1	305-2X	13310	673
s Fritzlyn Jeanette's Flash		d. Fairlawn K. Portia		
Golden Harvest Eugenia	3-4	305-2X	12980	606
s Deershorn Knight		d. Green Valley Eugenia		
Golden Harvest Lin Synco	2-9	305-2X	10470	520
s. Doral Farm Challenger Lincoln		d. Golden Harvest Rose Syncophant		
SIBBALD, DAVID, GRASSLAND FARM, SALISBURY				
Grassland Supremes Carol	5-2	305-2X	12120	657
s. Deep Lake F. Supreme		d. Grassland Joshua's Caress		
Grassland Pharekas Bella	4-5	305-2X	13780	656
s. Old Homestead C. A. B. A. Phareka		d. Grassland Majesty's Belle		
Grassland Primates Etta	2-8	305-2X	11380	580
s. Mulhocaway Butterfat Primate		d. Sheldegren Etatie		
SINGLETON, JOSEPH L., SKIFF MT. FARM, SHARON				
Skiff Mt. Norandas Cream	6-8	305-2X	12700	689

Early REGISTRATION Makes CENTS

s. Deep Lake N. Noranda — d. Holly Farm Ultra Cream
SLATE, REGINALD W., MAISHEPAUG FARM, LITCHFIELD
Maishepaugs Violet 7-10 305-2X 14490 774
s. Deershorn Knight — d. Walnut Crest Herc Vault
Bennett Farm Vanitys Jewel 5-8 289-2X 12300 639
s. Great Elm T. Everett — d. Bennett Farm Fanny's Vanity
Maishepaugs Letta 5-0 305-2X 15610 667
s. Old Homestead C. A. B. A. Phareka — d. Maishepaug's Violet
Maishepaugs Starlyn 2-1 305-2X 12260 601
s. Hominy Hill Lynn — d. Gladview L. Starline
SPENCER, WINTHROP W. & MARIGOLD C., OVERLEA FARM, WATERTOWN
Marwin C. Flory 3-4 305-2X 12250 594
s. Marwin F. Clarence — d. Marwin Miss Florence
Marwin Lyn Jo 2-1 305-2X 12280 613
s. Hominy Hill Lynn — d. Marwin C. Joyce
TRYON, CHARLES H. & RALPH G., JR., TRYON FARM, SOUTH GLASTONBURY
Tryon Farm G. Juletta 5-1 305-2X 11630 579
s. Mulhocaway Butterfat Goliath — d. Tryon Farm A. Julia
UNZ, RODNEY O., EST., HIGHFIELD FARM, SHARON
Highfield Pas De Chat 4-2 305-2X 12440 603
s. Fairlawn Hornet's Valor — d. Ideal's Marathon's Pretoria
Highfield D. Fern 3-1 305-2X 12670 659
s. Fairlawn Peer's Distinction — d. Housatonic Superb's Fern
WEINGART, HERMAN R. & SONS, GREENRIDGE FARM, LEBANON
Edgewood H. Parsley 7-9 305-2X 12880 601
s. Flying Horse Fair Hollistan — d. Edgewood Parson's Pride
Greenridge Nolans Carla 8-10 305-2X 11320 515
s. Broad Hill P. Nolan — d. Greenridge Dolors Scarlet

DELAWARE

¶ZEITLER BROS., ZEITLER FARMS, NEWARK
Zeitler King Cole Mary 5-9 305-2X 11751 608
s. Golden Harvest King Cole — d. Royal's Charming Mary

IDAHO

COUCH, L. G., NAMPA
Lynacrest Judges Maryann 2-9 305-2X 9950 461
s. Willdale Royal Judge — d. Wesslawn Debby's Georgia
LINCOLN, L. L. & R. L., TRIPLE L & LINCREST FARM, PARMA
Triple L Trav Dedee 2-9 273-2X 10350 455
s. Riverview Cora's Traveler — d. Triple L Bon Dee
PRITZL, JOE, WESTLYNN FARM, FRUITLAND
North Gate Kings Magnette 4-5 305-2X 11150 580
s. Western Glow Coronation King — d. Pineval Princess Maisie
Westlynn C. Clair 2-6 297-2X 10130 481
s. Lake Louise Cedar's Count — d. Westlynn King's Cleo

ILLINOIS

¶BEHLING, MARION M. & OSCAR, GENEVA
Pecks Rose Kings Duchess 2-3 328-2X 11991 522
s. Hominy Hill Rose King — d. Peck's Jolly Baby
MOHR, WAYNE, FLOYD & LARRY, BON-WAY FARM, NORMAL
Willwerd C. D. Floss 3-0 296-2X 10050 481
s. Llan Fair Count's Daffy — d. Willwerd Merry Florence

INDIANA

BAKER, DANIEL W., MR. & MRS. & FAMILY, DAN-BA-LEE GUERNSEY FARMS, MIDDLETOWN
Leafy Lane Hi Laurel 2-1 305-2X 10900 494
s. Leafy Lane Highlander — d. Leafy Lane Select Dixie
CRAIG, REUBEN A., DR. & MRS., LEAFY LANE FARM, KOKOMO
Leafy Lane Diamond Lil 2-2 305-2X 11650 577
s. Leafy Lane Diamond Jim — d. Leafy Lane Hi-Fantasy
CUSTER, A. J. & SONS, LEVELLAND FARMS, GARRETT
Levelland Farms I. Trudy 2-3 305-2X 9350 441
s. Langwater Ideal's Beacon — d. Levelland Farms Tressie
FINK, HARVEY B. & VADA N., LA HAR VA FARM, ELKHART
La Har Va F. T. Veda 3-1 305-2X 13100 603
s. Flying Horse Flute's Trumpeter — d. La Har Va Glow's Vilda
La Har Va Yankees Rosetta 2-8 305-2X 10900 519
s. Valley Set Stars Yankee — d. La Har Va W. Rosalee
McFARLAND, GUY & SONS, INDIANAPOLIS
Tarbell Valors Wonder 3-5 305-2X 12710 515
s. Fairlawn Muriel's Valor — d. Tarbell Valroyal Wonder
RIGGS, GERALD & RUSSELL, SHADY LANE FARMS, SHIRLEY
Green Ridge Nobleman Edith 3-6 305-2X 10630 461
s. Meadow Lane Nobleman — d. Green Ridge Rex Edith Eliza

IOWA

BENTLEY, ALLAN & FAMILY, SUNESLOPE FARM, AMES
Suneslope E. E. Ezale 3-1 305-2X 10220 544
s. Suneslope's Emory's Elitson — d. Suneslope's Ezalia
Suneslope E. E. Easily 1-11 305-2X 9070 478
s. Suneslope's Emory's Elitson — d. Suneslope's Per Easel
BOE, R. H., BOE RIDGE FARM, CALMAR
Boe Ridge Rockets Gem 3-10 305-2X 11730 565
s. Boe Ridge M. C. Rocket — d. Boe Ridge Butterfinger Gogi
DICKMAN, GEORGE & HENRY, GARNAVILLO GUERNSEY FARM, GARNAVILLO
Lakeside H. Katherine 5-11 305-2X 14110 576
s. Lakeside Foremost Hornet — d. Lakeside S. Karine
Garnavillo Bea 2-2 305-2X 10350 485
s. Lakeside S. Actor — d. Lakeside S. Belle
Garnavillo Reta 2-1 305-2X 9780 451
s. Rosewood Royal Beacon — d. Garnavillo Reka
FITZPATRICK, LEO H., GREEN VALLEY GUERNSEY FARM, DUBUQUE
Green Valleys Kashia 7-3 305-2X 14610 598
s. Elmwood Superior's Sultan — d. Green Valley's Kim
HOPPER, GARLAND, TOLEDO
Premiers Crissy of Roselorn 4-3 305-2X 12040 616
s. Elmwood Premier — d. Trophy's Kane of Roselorn
Roselorns E. S. Karen 3-11 305-2X 12800 552
s. Elmwood Superior's Sultan — d. Type's Kelley of Roselorn
LEUENBERGER, CLINTON, WILLOW VIEW GUERNSEY FARM, FORT ATKINSON
Lindy Lou's Marsha 4-2 305-2X 13180 737
s. Idacrest B. Cadet — d. Lindy Lou of Silverbell
McCOY, MALCOLM & SONS, McCOY'S GUERNSEY FARM, VILLISCA
McCoys Farm Drucie 2-0 305-2X 9940 426
s. McCoy's Farm B. Pat — d. McCoy's Farm T Jody
MILLER, LESTER J., GUERNGOLD FARM, WELLMAN
Guerngold S. Randy 4-2 305-2X 11300 669
s. Guerngold A. Superior — d. Guerngold A Rusty
PANCRATZ, ARNOLD M., ELMWOOD FARM, DUBUQUE
Elmwood S. Cindy 4-2 305-2X 11660 648
s. Rosewood Diamond's Souvenir — d. Elmwood Adalia
Elmwood Caryl 3-10 305-2X 14500 761
s. Elmwood Dallas — d. Elmwood Fawn
PANCRATZ, KENNETH R., KENMON FARM, ZWINGLE
Kenmon Martha 6-2 305-2X 13570 634
s. Elmwood Benedict — d. Elmwood Maybell
Kenmon Etta 4-3 305-2X 14080 775
s. Elmwood Carlos — d. Elmwood Evelyn
RAAZ, FRED, JAMAICA
Nyalas Bonnie of Ensign Cherry 4-11 305-2X 12320 562
s. Nyala Ermine's Bonanza — d. Patsy's Ensign Cherry
Nyalas Jane of Jean Rae 2-0 305-2X 9420 498
s. Nyala Ermine's Bonanza — d. Kingman's Jean Rae
WOODRUFF, DENNIS & ROGER, WOODRUFF FARM, INDIANOLA
Pennys Pride of Woodruff Farm 3-8 305-2X 11350 522
s. Monarch of Woodruff Farm — d. Lakewood F. Penny

KANSAS

CROSLEY, DALE, HI-VU FARM, PRATT
Hi-Vu Supreme Bunny 5-8 305-2X 12500 549
s. Willow Spring Supreme Victor — d. Hi-Vu Media Bird
ECKMAN, ALBERT W., ECKMAN'S GUERNSEY FARM, BALDWIN
Eckmans K. F. Phoebe 5-9 305-2X 12160 683
s. Eckman's F. G. King Farouk — d. Eckman's Uno's H. Penny
JOHNSON, HOWARD H., VALKOMNA GUERNSEY FARM, OTTAWA
Valkomna Primrose 2-10 305-2X 11400 588
s. Boehle's Helena Prince — d. Valkomna Laynee
RAYMOND, CLARENCE, CEDAR MANOR FARM, FREDONIA
Cedar Manor T. C. Dove 2-3 305-2X 10220 487
s. Gayoso View Top Command — d. Cedar Manor Lord's Dream

LOUISIANA

¶KLEINPETER FARMS DAIRY, INC., BATON ROUGE
Brookberry Miss Daybreak 9-0 305-2X 12113 423
s. Western Glow Achievement — d. Brookberry Fashion's Dawn
Foxs Amina of Waukesha 7-4 305-2X 11410 527
s. Curtiss Candy Barb Curtiss — d. Fox's Geola of Waukesha
Burr Oak Dearie Ava 6-11 305-2X 17564 708
s. Sunny Dale Goliath — d. Burr Oak's Felia Dearie
Kleinpeter Farms F. Ellen 5-4 305-2X 12472 580
s. Golden Grange P. V. Frankie — d. Ideal's Beacon's Ellen
Kleinpeter Farms W. Prudence 4-11 305-2X 13407 650
s. Fairlawn Pamela's Warrior — d. John Plain Duke's Goldy
Kleinpeter Farms W. Aletha 4-10 305-2X 13377 642
s. Fairlawn Pamela's Warrior — d. Lakewood B. Oceania
Brookberry Julia 5-3 305-2X 12695 560
s. Brookberry Gay Bugler — d. Brookberry Fashion's June
Kleinpeter Farms W. Encie 4-0 305-2X 12277 535
s. Fairlawn Pamela's Warrior — d. Fox's Enie of Waukesha
Kleinpeter Farms S. Tanya 3-6 305-2X 15302 727
s. Fairlawn Hornet's Superb — d. John Plain Duke's Tiny

MAINE

COLE FARM DAIRY, BIDDEFORD
Cole Farm Luminarys Frances 6-9 305-2X 11490 533
s. Ideal's Luminary — d. Birchtree Royal Catrina
Cole Farm Mo Sonia 2-0 305-2X 10640 501
s. Wandering Brook Mo Maine — d. Cole Farm King's Sunny
MAINE, UNIVERSITY OF, ORONO
U. M. Gallant V. Moxcine 2-2 305-2X 9760 487
s. Fairlawn Hornet's Gallant — d. U. M. Flash V Moxy
VAUGHAN, WILLIAM L., ELM HILL FARM, HALLOWELL
Elm Hill Snowflake 10-1 300-2X 11110 496
s. Wethersfield Majesty — d. Elm Hill Nadine
Elm Hill Alison 7-9 305-2X 11320 463
s. Elm Hill Mable's Sensation — d. Webotuck Valtess
Elm Hill Cindy 5-9 305-2X 11450 487
s. Fairlawn Actor's Valiant — d. Elm Hill Patience
Elm Hill Deborah 4-5 305-2X 10980 479
s. Flying Horse Harmony Heir — d. Elm Hill Revelation
Elm Hill Ellen 3-4 305-2X 11440 514
s. Flying Horse Harmony Heir — d. Elm Hill Violetta
Elm Hill Emerald 3-3 305-2X 12050 487
s. Flying Horse Harmony Heir — d. Elm Hill Nadine
WALKER, CLIFTON N., HOMEFIELDS, WISCASSET
Homefields A. Majestys Daffodil 13-4 305-2X 15310 758
s. Wethersfield Majesty — d. Homefields A. Mitzi
Homefields Beacons Nova 3-1 305-2X 13760 630
s. Hansenarea Beacon — d. Homefields Maximal's Trinka

MASSACHUSETTS

ALFALFA FARMS, INC., TOPSFIELD
Alfalfa Farm Max Faith 8-5 296-2X 11860 664
s. Bournedale Majesty's La Noce — d. Wadsworth Pride's Faith
Alfalfa Farm Max Patience 8-6 276-2X 12870 514
s. Bournedale Majesty's La Noce — d. Alfalfa Farm King's Patience
Alfalfa Farm Mixers Wilda 6-9 302-2X 11940 491
s. Mulhocaway Butterfat Mixer — d. Alfalfa Farm Princess Wilda
APPLETON, FRANCIS R., JR., APPLETON FARMS, IPSWICH
Appleton Farms Artist 6-1 305-2X 11720 486
s. Argilla Archer's Art — d. Eastleigh Elida
BLACK, S. BRUCE, TWIN VALLEY FARM, EAST PEPPERELL
Hampshire Hills H. Gold 6-4 305-2X 15640 598
s. Flying Horse Fair Hollistan — d. Hampshire Hills Goldia
Deershorn K. Becky 5-4 297-2X 12970 545
s. Fairlawn K. Footprint — d. Deershorn L. Lila
Twin Valley Pharekas Tricia 4-8 305-2X 15610 748
s. Old Homestead C. A. B. A. Phareka — d. Twin Valley D D Tressie
Twin Valley Josiahs Luna 4-3 305-2X 12720 520
s. Ideal's Josiah — d. Twin Valley D D Moonie
Twin Valley Pharekas Doris 3-7 305-2X 14280 613
s. Old Homestead C. A. B. A. Phareka — d. Twin Valley Theodora
¶COTTING, CHARLES E., CHEDCO FARM, BERLIN
Western Glow F. Gay Duchess 12-2 295-2X 11065 553
s. Coldspring's B. R. Forcaster — d. Western Glow Merry Duchess
FOWLES, ELWIN M., SUNNYDELL FARM, SOUTHAMPTON
Hominy Hill Adrian Wistful 4-0 305-2X 14110 707
s. Hominy Hill Adrian — d. Hominy Hill Champion Wisdom
Sunnydell Admiral Lacey 2-5 305-2X 12340 597
s. Sunnydell Royal Admiral — d. Sunnydell Curtiss Lucey

Register your JULY calves now

HARPER, DAVID, HARPER'S DAIRY FARM, LANCASTER
Bren Bern Re Flute 6-1 300-2X 13340 620
s. McDonald Farms Le Reward d. Bren Bern Prelute
Dukes Eloise of Harpers Farm 4-3 305-2X 14040 633
s. Deep Lake Butterfat Duke d. Almo's Generals Eloquence
MUDGETT, VERNON D., DEERSHORN FARM, STERLING JUNCTION
Deershorn L. Bonnie 5-6 296-2X 14760 723
s. Langwater Deershorn d. Deershorn Faith's Bonnie
REYNOLDS, JAMES R., LARCH FARM, WENHAM
Larches C. Harriet 5-4 296-2X 12950 553
s. Larches Conductor d. Larches Empress Avis
Larches B. B. Blanchette 3-7 305-2X 13070 726
s. Mulhocaway Beauty Butterfat d. Larches Empress Blanche
Larches J. Diane 2-3 288-2X 10270 484
s. Groton House Caesar's Jo d. Thurstonia Dianes Dandee
Larches L. Echo 2-1 305-2X 11620 600
s. Hominy Hill Lynn d. Larches Senorita Ariel
STONE, ROBERT G., GREAT HILL FARM, MARION
Great Hills Rebecca 2-1 305-2X 10080 406
s. Great Hill's Flashlad d. Great Hill's Goodness
WELLS, RUTH DYER, GAYVIL FARM, CHARLTON CITY
Gayvil Montereys Deedie 4-8 305-2X 11270 563
s. Charlescote Monterey d. Gayvil Mayor's Debby
Gayvil Chips Maggie 2-6 305-2X 14120 655
s. Grindstone Master Chips d. Gayvil Albion's May
Sandaba Chips Bertha 2-6 305-2X 12920 542
s. Grindstone Master Chips d. Gayvil L'Albion's Beryl

MICHIGAN

COLBY, HOWARD H., COLBY DALE FARMS, ROMEO
Colbys Jennie 5-4 305-2X 11840 597
s. Colbys Sheridan d. Colbys Glennie
Colbys Aileen 4-7 305-2X 13420 653
s. Colbys Gabriel d. Colbys Saileen
Colbys Clover 3-2 305-2X 11400 692
s. Colbys Esquire d. Colbys Gloria
DUNNING, LEON O., POLLY ACRES, DELTON
Polly Acres Supreme Roxy 6-6 305-2X 11910 557
s. Yellow Creek Jewel Supreme d. Polly Acres Ruby
Polly Acres Supreme Whistle 2-4 305-2X 12500 566
s. Yellow Creek Jewel Supreme d. Polly Acres Wilma
ELMWOOD FARM, FRANKENMUTH
Elmwood's Debra 3-2 305-2X 12570 678
s. Elmwood's Butterfat Monarch d. Elmwood's M. Delilah
Elmwood's Miss Doni 2-8 305-2X 12850 704
s. Elmwood Melba's Master d. Elmwood Emory's Dot
FISH, JAMES A. & ALICE B., LOCKSHORE FARMS, HICKORY CORNERS
Lockshore Supreme Beata 6-8 305-2X 13720 583
s. Yellow Creek Jewel Supreme d. Lockshore Pre Bee
Lockshore Wilma 4-2 305-2X 10870 571
s. Elmwood's Bandmaster d. Owen's Rosabell
Lockshore L. V. Daisy 4-0 305-2X 12470 628
s. Lockshore Maxim Lochinvar d. Wild Farms' Daisy
Lockshore B. Dallas 3-0 305-2X 12720 538
s. Burger's Place Billy d. Lockshore Emory's Beauty
Lockshore Sultan Audrey 2-4 305-2X 11010 516
s. Lockshore Magar Sultan d. Lockshore L. V. Althea
HARTWAY, KENNETH, LENOX
Hartways Martha Anita 5-10 305-2X 12630 607
s. Colbys Lancelot d. Hartway's Sue Martha
HUNSBERGER, LYLE, LYRENE GUERNSEY FARM, IONIA
Deanna's Beau 8-8 305-2X 12580 585
s. Golden Grange P. Beau d. Deanna's Girl of Meadow Lane
Lyrene Maestros Buttercup 5-3 305-2X 11910 596
s. Elmwood's Bandmaster d. Buttercup of Beech Hill
Lyrene Bens Mimi 4-7 305-2X 11290 613
s. Lyrene Emory's Ben d. Lyrene Favorite Myra
JACKSON, WALTER L. & LYLE E., CLAW-ACRES, CARO
Claw-Acres F. Fawn 7-8 305-2X 13620 691
s. Claw-Acres E Fancy d. Brookwood Frantilla
KIRKLIN, DALE, WALNUT MANOR FARMS, KALAMAZOO
Leona of Walnut Manor 1-10 305-2X 9270 434
s. Leafy Lane Hi. Chieftain d. Hazel of Walnut Manor
MICHIGAN STATE UNIVERSITY, W. K. KELLOGG FARM, HICKORY CORNERS
Kellogg Supreme Petunia 2-3 305-2X 14660 792
s. Yellow Creek Jewel Supreme d. Lauxmont Petunia
Tyrone Champs Ellie 2-3 305-2X 11130 544
s. Nyala King's Champ d. Clover-Oaks Royal Ellen
Tyrone Transfers Madge 2-3 305-2X 12500 544
s. Clover-Oaks Transfer d. Goose Valley K. Marion
MODDERMAN, HENRY A., RIVER DALE FARM, MARNE
River Dale Heros Betty 3-11 305-2X 11770 586
s. Rushcreek Beauty Hero d. River Dale R. Betty
PLEINESS, WILLIAM L. & HARLAN E., MAPLE DAWN GUERNSEY FARM, SCOTTVILLE
Maple Dawn Force Kitena 4-7 305-2X 13440 672
s. Maple Dawn Windsor's Force d. Maple Dawn Fashioner Karen
Maple Dawn Dagon Valerie 3-4 305-2X 12060 560
s. Maple Dawn Windsor Dagon d. Maple Dawn Captain Victoria
Maple Dawn Hals Kelsie 2-3 305-2X 10040 478
s. Maple Dawn Beacon Hal d. Maple Dawn Fashioner Karen
Maple Dawn Hals Orpha 2-3 305-2X 9640 421
s. Maple Dawn Beacon Hal d. Maple Dawn Fashioner Oriel
Maple Dawn Hals Fame 2-4 305-2X 9570 544
s. Maple Dawn Beacon Hal d. Maple Dawn Fashioner Actorine
Maple Dawn Fashioner Dolores 2-3 305-2X 10130 514
s. Maple Dawn Squire's Fashioner d. Maple Dawn Windsor Delia
Maple Dawn Max Rarity 2-1 305-2X 10440 476
s. Lockshore Maxim Lochinvar d. Maple Dawn Fashioner Rhea
Maple Dawn Hals Bella 2-1 305-2X 9300 420
s. Maple Dawn Beacon Hal d. Maple Dawn Windsor Ann
SCHWASS, CARL A. & JAMES C., SPRINGDALE FARMS, SCOTTVILLE
Springdale Kings Vida 4-10 305-2X 11670 608
s. Springdale May's King d. Springdale El Toro's Victoria
SMITH, ELTON R., MED-O-BLOOM FARM, CALEDONIA
Med-O-Bloom Supreme Alma 2-0 305-2X 9540 468
s. Yellow Creek Jewel Supreme d. Med-O-Bloom King's Alma
ZECH, ANDREW, HILLVIEW FARM, BERRIEN SPRINGS
Hillview Minnie 6-7 305-2X 12610 538
s. Yellow Creek Jewel Supreme d. Hillview Annabel
Hillview Sheri 6-6 305-2X 13130 591
s. Yellow Creek Butterfat Master d. Betty of Pleasant View
Hillview Minnies Winnie 2-0 305-2X 9170 413
s. Hillview Jeanine's Terry d. Hillview Minnie

MISSISSIPPI

BARNETT, JACK, SUNNY LAND FARMS, STARKVILLE
Sunny Land Fames Susan 2-11 305-2X 10250 432
s. Henslee Farms V. Fame d. Sunny Land C. Sandra
Sunny Land Fames Delia 2-7 305-2X 10080 406
s. Henslee Farms V. Fame d. Sunny Land Delia

MISSOURI

¶MISSOURI, UNIVERSITY OF, FOREMOST GUERNSEYS, COLUMBIA
Foremost Footprint J. C. Faithful 7-4 305-2X 12433 553
s. Foremost Footprint d. Foremost J. C.'s Faithful
Foremost Prince J. Alfreda 2-1 344-2X 11720 453
s. Langwater Supreme's Prince d. Foremost J. C.'s Africanda
SUNNYMEDE FARMS, INC., BISMARCK
Lakelands Rose King Vie 8-6 305-2X 13340 705
s. Ideal's Betina's Rose King d. Bellboy's Victoria of Lakeland
Sunnymede Legions Bonny 7-0 305-2X 14020 577
s. Sunnymede Hornet's Legion d. Sunnymede Hornet's Bonny
Sunnymede Superiors Gale Glow 4-4 305-2X 10970 548
s. Sunnymede Actor's Superior d. Sunnymede Hornet's Gale Glow
Sunnymede Specials Viola 2-2 305-2X 9330 453
s. Sunnymede Hornet's Special d. Lakeland's Rose King Vie
Sunnymede Specials Satin 2-1 305-2X 11180 495
s. Sunnymede Hornet's Special d. Sunnymede Actor's Sally
Sunnymede Saints Ginny 2-1 305-2X 10190 479
s. Sunnymede Special's Saint d. Sunnymede Superior's Gert
WATKINS, CHARLES F., LAKELAND FARM, BELTON
Lakelands Rose King Camile 7-9 305-2X 14430 697
s. Ideal's Betina's Rose King d. Carol of Lakeland

MONTANA

GROSSKOP, FRED, GROSS ACRES GUERNSEY FARM, BILLINGS
Gross Acres Travelers Debby 5-4 288-2X 12140 613
s. Western Glow Maryanns Traveler d. Westlynn Dixie
Gross Acres Bonanzas Vivians 3-11 305-2X 15040 799
s. Nyala Ermines Bonanza d. Gross Acres Renowns Vicky

NEBRASKA

FAIRLEY, LEA, FAIRLEY FARM, FAIRBURY
Fairley Farm Rain 3-2 305-2X 11560 645
s. Skyline Lee's Prestige d. Fairley Farm Rock

NEW HAMPSHIRE

HOOD, GILBERT H., JR., HOOD FARM, DERRY
Hood Kroft F. Bridget 11-0 274-2X 10830 501
s. Foremost Footprint 21st d. Hood Kroft Lady Laura
Hood Kroft F. Promise 10-9 305-2X 15210 689
s. Foremost Footprint 21st d. Pine Hill Prudence
JORDAN, WILLIAM T. & SONS, KADOCKADEE FARM, BOSCAWEN
Kadockadee Rexs Charmer 6-8 305-2X 12770 496
s. Kadockadee Rex d. Kadockadee Charming Princess
MacKENZIE ICE CREAM, INC., ACREWIDE FARM, KEENE
Acrewide Chiefs Hope 2-5 305-2X 10570 456
s. Moreau Farms Chief d. Acrewide Sands Hope

NEW JERSEY

¶ASTALOSH, PAUL, JR., HILLCREST FARM, PENNINGTON
Hillcrest Bee 2-4 305-2X 9470 454
s. Hillcrest King's Senator d. Hillcrest Design's Bonny
¶BELLE TERRE FARMS, INC., FREEHOLD
Delight of Belle Terre 2-1 305-2X 9682 465
s. Hominy Hill Adrian d. Hominy Hill Musical Delight
¶HOBLER, ATHERTON W., WOODACRES FARM, PRINCETON
Woodacres Regal Serenity 7-2 305-2X 13452 691
s. Woodacres Royal Coronation d. Meadow-Gold A. Serenity
Woodacres Champion Bondie 2-6 305-2X 12209 549
s. Hominy Hill Champion d. Woodacres Mo Bondie
VON THADEN, WILLIAM, ONAHILL FARM, BORDENTOWN
Onahill R. P. Margaret 8-2 278-2X 11150 468
s. Onahill Royal Philosopher d. Onahill Madge
Onahill Masters Rare 3-4 305-2X 10490 525
s. Flying Horse Rosemary Master d. Onahill R. P. Rare
WESCOTT, L. B., MULHOCAWAY GUERNSEYS, ROSEMONT
Mulhocaway Holly Mayday 8-2 305-2X 13450 612
s. Mulhocaway Butterfat Hollirex d. Mulhocaway Butterfat May Fever
Mulhocaway Butterfat Gal 5-8 305-2X 13140 653
s. Mulhocaway Beauty Butterfat d. Mulhocaway Golden Gal
Mulhocaway Mermaid Dale 5-7 305-2X 11730 532
s. Mulhocaway Butterfat Dolphin d. Mulhocaway Holly Dell
Mulhocaway Holly Gem 4-10 305-2X 13660 635
s. Mulhocaway Butterfat Hollirex d. Mulhocaway Lovely Topaz
Mulhocaway Topper Tip 3-11 305-2X 11290 593
s. Mulhocaway Butterfat Top Hat d. Mulhocaway Holly Tip Top
Mulhocaway Butterfat Diligent 3-2 305-2X 12280 641
s. Mulhocaway Beauty Butterfat d. Mulhocaway Bell Diligence
Mulhocaway Fames Topknot 3-1 305-2X 10230 487
s. Henslee Farms V. Fame d. Mulhocaway Golden Topsy
Mulhocaway Mermaid Cygnet 2-2 305-2X 10080 521
s. Mulhocaway Butterfat Dolphin d. Mulhocaway Butterfat Swan Q.
Mulhocaway Dame Sapling 2-2 305-2X 10770 530
s. Mulhocaway Butterfat Dispatch d. Lindean's Antonette Sapphire
Mulhocaway Errant Bluebird 2-2 272-2X 9190 399
s. Mulhocaway Eros Butterfat d. Woodacres Leader's Bluejay

NEW YORK

BARCLAY, DOROTHY M., DOUGLASTON MANOR FARM, PULASKI
Douglaston Transfers Fairy 5-1 298-2X 11460 596
s. Blakeford Transfer d. Douglaston Honor's Fairy
Douglaston Fames Edna 2-3 305-2X 10090 511
s. Henslee Farms V. Fame d. Douglaston Honor's Edna
CALHOUN, JOHN E. & SONS, ROSENDAHL FARM, HOOSICK FALLS
Rosendahl Cavalier Gaiety 4-6 305-2X 11910 622
s. Nyala King's Cavalier d. Rosendahl Gay Missie
Rosendahl Cavalier Sundial 4-9 305-2X 11480 565
s. Nyala King's Cavalier d. Brookdell King's Sunray
Rosendahl Cavalier Sunbright 3-2 305-2X 13090 672
s. Nyala King's Cavalier d. Rosendahl Royal Sunshine
Pond Acre Farms M. B. I. Pride 3-0 305-2X 10920 590
s. Mulhocaway Butterfat Iroquois d. New Glen Princess

Register your JULY calves now

CHRISTAL, HENRY L., HANOVER HILL FARM, YORKTOWN HEIGHTS
Guernridge Kinsman Lassie 11-5 305-2X 11900 630
s. Wychmere Noble Kinsman d. Golden Lass Wanda
Hanover Hill Pre Bountiful 8-2 281-2X 12180 503
s. Wandamere Predictor d. Hanover Hill Beauty
CORBETTA, ROGER H., ATTEBROC FARM, MILLBROOK
Elm Summits Mo's Marlene 6-0 305-2X 14230 798
s. Moreau Farms Chief d. Elm Summit's Marlou
Attebroc Gay Marigold 4-2 305-2X 11580 546
s. Merit Gay Marshall d. Attebroc Suza's Goldenrod
Attebroc Chiefs Bettina 3-2 305-2X 11180 624
s. Moreau Farms Chief d. Attebroc Suza's Bertha
Merit A. B. Rona 2-0 305-2X 10770 535
s. Attebroc Bonanza's Pharaoh d. Merit Prem Rae
CORNELL UNIVERSITY-McDONALD FARMS, CORTLAND
McDonald Farms Fine Turquoise 11-2 305-2X 12820 588
s. McDonald Farms High Financier d. Mordele Farms Lady Constance
McDonald Farms Supreme Wallie 9-0 305-2X 14670 704
s. McDonald Farms Le Supreme d. McDonald Farms Miss Tingle
McDonald Farms RC Faustine 2-8 305-2X 11110 580
s. McDonald Farms Rival Captain d. McDonald Farms Jolly Anita
McDonald Farms B. Flapper 2-2 305-2X 10480 540
s. Burger's Place Billy d. McDonald Farms Jolly Clarice
CROFOOT, WARD D., CROFOOT FARMS, PAVILION
C. F. Vantons Pre Mabel 8-9 305-2X 11780 565
s. Tarbell Peerless Vanton d. C. F. Prediction Mabel
C. F. Flash P. Bessie 5-0 305-2X 11670 626
s. Fritzlyn Jeanette's Flash d. C. F. Peters Bessie
EMERSON, WILLIAM M. & LILLIAN V., LERSON LAWN FARMS, AUBURN
Lerson Lawn Jaycees Olivia 5-4 305-2X 12060 528
s. Foremost Superb's Jaycee d. Lerson Lawn Princess Olga
Lerson Lawn Rivals Coquette 2-2 305-2X 10350 458
s. Lerson Lawn Bright Rival d. Lerson Lawn Countess Coquette
HAMILTON, ALEXANDER, TABLE ROCK FARMS, SLOATSBURG
Table Rock Trumpeters Lilac 5-2 305-2X 11450 501
s. Woodacres Leader's Trumpeter d. Table Rock King's Lilian
HOLCOMB, EARL W. & SON, HOLCOMB'S GUERNSEY FARM, GREENE
Holcombs Al Lady 4-3 305-2X 10830 456
s. Holbomb's N. Al d. Holcomb's M. Lily
JOHNSON, DELBERT & WALTER, WILLOW RUN FARM, SILVER SPRINGS
Larch Hollow Helen 6-5 287-2X 11360 471
s. Moreau Farms Chief d. Larch Hollow Stella
KAMM, ROY J., EMROY FARM, MARIETTA
Emroy Billy Fay 1-11 305-2X 11700 573
s. Burger's Place Billy d. Emroy Flash Flipper
MacLEOD, SAYRE, SAYRE FARMS, PHELPS
Sayre Farm Superiors Eva 4-9 302-2X 11080 605
s. Ideal's Nanette's Superior d. Sayre Farm Pharoah's Easy
Rose of Maple Vue 2-2 305-2X 9880 503
s. Little Falls Martha's Chum d. Dictator's Rosean
Sayre Farm Pharaohs Kitty 2-0 305-2X 9230 432
s. Guernsey Land Pharaoh's Pharaoh d. Sayre Farm Superior's Pussy
McJUNKIN, ELEANOR F., CORTLAND
Wabeek Neptunes Ginger 8-1 305-2X 12020 589
s. McDonald Farms High Neptune d. McDonald Farms Pre Virginia
Pine Grove Bell Lady 4-7 305-2X 11170 513
s. Holliknoll Captain d. Pine Grove Her Lady
Picardy Rose of Lauxmont 2-2 305-2X 10050 480
s. Burger's Place Billy d. Guernsdel Dandy Floss
MURPHY, STANLEY, WANDERING BROOK FARM, TULLY
Wandering Brook B. K. Belle 9-11 305-2X 11670 455
s. Wandering Brook Baron Kenyon d. Wandering Brook Kel Belle
MUTUAL MILK SALES, INC., DEWAN FARMS, ONEIDA
McDonald Farms Miss White Lily 9-9 305-2X 12670 570
s. McDonald Farms Premier d. Riegeldale Emory's Clovette
Lycadia Farms Leon Belle 2-9 305-2X 11000 495
s. Corner View K. Woodman d. Lycadia Farms Mo Bunny
OUTHOUSE, RICHARD P., MAY RICH FARM, CANANDAIGUA
May Rich Mays Hanna 12-2 305-2X 11360 483
s. Silver Forest May Rich d. Silver Forest Royal Anna
May Rich E. Quest 2-1 305-2X 9910 419
s. McDonald's J. V. Eminence d. May Rich J. C. Quest
PARNELL, STEWART E., LITTLE FALLS FARM, PIFFARD
Elm Summits Murelle 12-5 305-2X 14150 621
s. Valiant's Charmer d. Elm Summit's Mareida
PECK, G. HAROLD, PECKHURST FARM, SCHUYLERVILLE
Cavalier Bonita 2-2 305-2X 11780 546
s. Nyala King's Cavalier d. Rosendahl Diamond Bonnie
PECK, WILLARD H., WELCOME STOCK FARM, SCHUYLERVILLE
Langmore Dominant Kitty 9-4 305-2X 14020 704
s. Fairlawn K. Dominant d. Langmore Kitty
Welcome Hermes Ramona 2-5 305-2X 10770 532
s. LushAcres Hermes' Piper d. Welcome Kenyon's W.
PENGELLY, WILLARD H., WILEEDA FARMS, BERGEN
Wileeda Forecasters Gisele 5-2 305-2X 14480 603
s. Mars Forecaster d. Wileeda Jim's Gale
Melody Meadows Leona 3-6 305-2X 11370 505
s. Moreau Farms Chief d. Melody Meadows Elaine
PERRIN, CLARENCE, MR. & MRS., CL-FER-MAR FARM, OGDENSBURG
Greenacres Bft Bella 8-10 305-2X 11630 478
s. Mulhocaway Beauty Bft. Rosco d. Greenacres V. Buxom
RIFORD, L. S., GREYSTONE FARM, AUBURN
Ridgeway Chief Dolly 6-2 305-2X 13390 614
s. Moreau Farms Chief d. Wren's Daisy Mae of Ridgeway
RIPLEY, ROLAND, RIPLEY FARM, CORTLAND
Janice Dewan of Newellfarms 2-0 305-2X 11160 479
s. Dewan Farms Ne Autumn Chime d. Twin Birch Arla of Newellfarms
ROBY, O. VANCE, MAPLE VUE FARM, IONIA
Maple Vue Lucy 5-11 292-2X 13910 740
s. Yellow Creek S. Fortune d. Wyndhurst Barney's Ladona
Dictators Rosean 5-5 298-2X 12930 525
s. Glengeran Fortune's Dictator d. Supremes Rosean of Dumar Farm
RYMPH, ERNEST A. & SONS, PLEASANT KNOB FARM, GREENWICH
Pleasant Knob Lois 4-5 305-2X 10930 539
s. Rosendahl Cavalier Beau d. Rosendahl Diamond Loisette
SHELDON, L. W. & SONS, LYNWORTH FARMS, FULTON
Vallemar Nuggets Beth 10-3 305-2X 13260 584
s. McDonald Farms Pre Nugget d. Gardenville King's Beth
Lynworth Leaders Bonnie 4-1 305-2X 11150 519
s. Palmway's Select Leader d. Lynworth Pre William's Yvonnie
Lynworth Billys Betty 2-1 305-2X 9700 454
s. Burger's Place Billy d. Vallemar Comet's Patricia
SOMES, BARTON R. & GARY B., CIRCLEVIEW FARM, MEMPHIS
Circleview Chancellors Coleen 8-1 305-2X 11320 527
s. Gardenville King's Chancellor d. Circleview Pat's Constance
Circleview Bonanzas Rebecca 4-2 290-2X 10890 511
s. Nyala Ermine's Bonanza d. Circleview Ajax's Radiance
Circleview Bolins Olga 3-0 305-2X 12420 648
s. Maple Lawn Bolin d. Tarbell Senorita Sandra
STANTON, DOUGLAS R., OLD HOMESTEAD FARM, GREENVILLE
Old Homestead Likeness 5-6 305-2X 15530 704
s. Woodacres Leader's Trumpeter d. Old Homestead Image
Old Homestead Mirage 4-5 305-2X 11930 620
s. Moreau Farms Chief d. Old Homestead Image
VAN KLEECK, GEORGE, VAN KLEECK FARM, HOBART
Van Kleecks Audrey 4-6 305-2X 12090 618
s. Deep Lake Fritz d. Floaqua Farm Ajax Aster
VENIER, HENRY C., HIGH MEADOWS FARM, LAFAYETTE
Mabel of Squarewoods Farm 4-10 305-2X 12310 655
s. Fritzlyn Jeanette's Flash d. Belinda of Squarewood Farm
Cool Branch C. Jemima 4-3 305-2X 11510 645
s. Blakeford Colonial d. Cool Branch P. K. Fay
WHEELER, RAYMOND, WHEELER ACRES, MARIETTA
Wheeler Acres K. P.'s Bonny 3-2 288-2X 10720 554
s. Fairlawn K. Pharaoh d. Wheeler Acres Valor S. Babe
WIGHTMAN, ALICE K., WIGHTMAN GUERNSEY FARM, GREENE
Emroy Flash Ritzy 5-8 305-2X 15370 700
s. Fritzlyn Jeanette's Flash d. Emroy Chal's Rita

NORTH CAROLINA

¶BROOKBERRY FARM, WINSTON-SALEM
Brookberry Jolly Evelene 3-5 305-2X 10658 531
s. McDonald Farms Jolly Venture d. Brookberry Pro Dorinda
CARR, HENRY C., GUERNSDEL FARM, CHAPEL HILL
Guernsdel Maxim Crystal 2-6 300-2X 11610 582
s. Bournedale Maxim's Duke d. Midview Romulus Chic
Guernsdel Billys Verta 2-4 305-2X 10960 476
s. Burger's Place Billy d. Guernsdel Maxim Vada
¶FOWLER, O. T., GRANDVIEW GUERNSEY FARM, PFAFFTOWN
Grand View Chieftain Query 3-5 305-2X 10648 503
s. Grandview Predictor's Chieftain d. Grand View B. Predictors Que
OUTEN, J. OTTO & MELVIN L., MAJAVIN FARM, MONROE
Majavin Lorens Sandy 3-1 299-2X 10560 519
s. Cla-ore Knight's Loren d. Pleasant View Ray Elaine

OHIO

CEDARBROOK FARM, INC., BELLVILLE
Cedarbrook J. S. Mattie 2-3 305-2X 10290 529
s. Yellow Creek Jewel Supreme d. Cedarbrook Duke's Ida
EBERHARD, WALTER A. & SON, EBER-LEA FARM, GROVE CITY
Eber-Lea Princess Sunmaid 2-8 305-2X 12010 584
s. Eber-Lea Farms Prince d. Avalon Wistar Maiden
KLAMFOTH, DONALD L., MAPLE LAWN FARM, CANAL WINCHESTER
Maple Lawn Valiants Dori 2-7 305-2X 11350 477
s. Maple Lawn Romeo's Valiant d. Maple Lawn Bess' Dutchess
RENNER, KENNETH, KENMIR FARM, DALTON
Kenmir C. Fern 2-9 305-2X 11220 489
s. Greenwood Courageous Chris d. Kenmir Flower's Flo

OKLAHOMA

GAYLORD, E. K., GAYLORD GUERNSEY FARMS, OKLAHOMA CITY
Gaylords B. Z. Felicy 3-7 305-2X 11630 465
s. Nyala Ermine's Bonanza d. Gaylord Forecast's Felice
GRIGGS, ROBERT C., SR. & JR., GOLDEN DEW GUERNSEY FARM, MUSTANG
Tulips Fairy Queen 3-0 305-2X 11100 501
s. Burger's Place Billy d. Neher Farms Tulip
MERRIFIED, FRED R., MERRIFIELD FARM, ENID
Hercules Olive Robbie 3-1 305-2X 11530 541
s. Oven Princess Hercules d. Robin's Olive Girl
MUNGLE, J. JENE, MUNGLE'S DAIRY, ATOKA
Mungles J. C. Nell 9-3 305-2X 11100 451
s. Foremost J. C.'s Super d. Hardman J. Nell
Mungles Receiver Rosie 6-4 305-2X 11400 456
s. Mungle's Acme Receiver d. Mungle's Acme La Rosie
Mungles Pat Maid 5-6 305-2X 13650 554
s. Bluff View Hope's Royal Pat d. Mungle's Acme Maid
Mungles S. H. May 3-11 305-2X 10590 473
s. Mungle's Sabian Husky d. Mungle's Sabian May
Mungles S. S. Drinket 3-3 305-2X 11610 444
s. Mungle's Sabian Saturn d. Mungle's Distinctive Drinket
Mungles Double J. C. Merry 3-5 305-2X 11070 412
s. Foremost J. C.'s Super d. Mungle's J. C. Merry
Geurkinks Fames H. Polly 2-3 305-2X 10610 427
s. Gayoso View Fame's Emory d. Geurkink's Henry's Polly
Mungles Sabo Dandy 3-1 305-2X 11360 435
s. Mungle's Sabian Saturn d. Mungle's Sabian Dandy
Mungles Supreme Dessie 2-3 305-2X 11500 434
s. Mungle's J. C. Supreme d. Mungle's Sabian Dessie
Mungles Supreme Daffodil 2-1 305-2X 11450 472
s. Mungle's J. C. Supreme d. Mungle's A. J. Daffodil
Mungles Sabo Gertrude 2-7 305-2X 11190 473
s. Mungle's Sabian Saturn d. Mungle's Sabian Gertrude
OKLAHOMA STATE UNIVERSITY, STILLWATER
Sooner Viking Judy 8-1 305-2X 14690 538
s. Lily Lane Lads Viking d. Sooner Improved Julep
Sooner Lincoln Kinship 4-1 305-2X 10970 427
s. Doral Farm Challenger Lincoln d. Meadow Lodge Kinsole
SOFT GOLD DAIRY, INC., SAPULA
Til-Lise Romeos Janice 3-9 305-2X 10650 451
s. Til-Lise Rose's Romeo d. Hershberger Laddie's Jen
Soft Gold Romeos Amy 2-6 295-2X 10310 474
s. Til-Lise Rose's Romeo d. Actress' Ava
Soft Gold Billys Becky 2-1 305-2X 10140 423
s. Burger's Place Billy d. Caroline's Lucky's Bessie

OREGON

¶BROWN, ORVILLE L., BROWNIES GUERNSEY FARMS, WOODBURN
Brownies Farms Brenda 8-10 346-2X 14921 768
s. Lake Louise King's Ben d. Westlynn Royal Bell
Westlynn C. Janie 4-2 349-2X 13391 671
s. Lake Louise Cedar's Count d. Westlynn Royal Janella
Brownies Farms Becky 3-6 321-2X 13059 696
s. Nyala King's Cavalier d. Brownies Farms Brenda
DETERING, FRED H. & ETTA MAE, OAK LEA FARM, INDEPENDENCE
Norwest Champions Question 8-2 305-2X 13840 668
s. Queen Champion of Mary's River d. Babe of Marys River
¶HERTEL, FRANCIS, VANHER GUERNSEY FARM, CORNELIUS
Vanher Miss Dolores 2-6 331-2X 10372 484
s. Brownies Farm Optimist d. Vanher Brad's Doll

A New Name In The A.I. Industry

Member Organizations

Central Ohio Breeding Association

Kentucky Artificial Breeding Association

Northern Illinois Breeding Cooperative

Southern Illinois Breeding Association

COMBINED BULL POWER is the theme, intent and purpose of Select Sires Inc. Joint action by member studs means more bulls from which to choose. It means broader use of A.I. proved sires. Select Sires provides a forward looking sire program thru a joint young sire sampling plan. Select Sires means a choice group of bulls.

LOCAL CONTROL — You the breeder-owner, will continue to provide direction and guidance for a strong Select Sire program.

SELECT SIRES 1224 ALTON-DARBY ROAD, COLUMBUS, OHIO 43228. PHONE 614-878-5333

MEMBER ORGANIZATIONS — COBA — KABA — NIBCO — SIBA

ELMWOOD farm

Gold ★ Breeds
'58 '59 '60 '61
'62 '63 '64

TYPE And PRODUCTION = GOLD STAR INHERITANCE

They Have Always Gone Together At Elmwood

EXCELLENT COWS THAT ALSO PERFORM AT THE PAIL

	MILK	FAT	DIVISION
Elmwood Astrid (E '56 '57)	16560	877	5HIR—365—2x
Elmwood Astra (E 5 times)	15850	*801	Sr3HIR—365—2x
Elmwood Rosalie (E '57 '58)	14475	798	5HIR—365—2x
Elmwood Erma (E 5 times)	13772	676	5HIR—365—2x
Elmwood Bunny (E 3 times)	13720	704	9DHIR—305—2x
†**Elmwood Adele** (E 4 times)	13021	*757	Sr4HIR—305—2x
Elmwood Gracious (E '54 '56)	12873	739	8HIR—365—2x
†**Elmwood Caryl** (E '64)	14500	761	Sr3DHIR—305—2x (pending)
†**Elmwood Fawn** (E '63 '64)	12250	659	Jr4DHIR—305—2x
Elmwood Juliet (E 4 times)	12050	593	Sr4DHIR—305—2x
Elmwood Augusta (E '58 '59)	11645	604	Sr4HIR—365—2x
Elmwood Corliss (E '63 '64)	11190	649	5DHIR—298—2x
Elmwood Arden (E '54)	10475	472	Jr2HIR—365C—2x
Elmwood Leta (E '62)	10400	503	Sr3DHIR—293—2x

Six of these Excellent cows are daughters of the foundation sire, **Wey Acres Colonel's Superior,** GOLD ★ SIRE. Our present herd is rich in **Superior** blood with some animals carrying as many as 6 crosses to him. 2 GOLD ★ DAMS and 3 GOLD ★ SIRES (two **Superior** sons and a grandson) have also been bred by us.

†A 3 generation family bred at Elmwood.

Breeding Stock For Sale Rich In This Inheritance **R. 3, Box 205**

ELMWOOD FARM GOLDEN GUERNSEY **Dubuque, Iowa**

The farm is located 6 miles south of Dubuque on Hwy. 61 — Phone 583-5053 **Arnold M. Pancratz, Owner**

HULLSIDE

HORNLESS HEADLINE HULLSIDE HERD

Gold ★ Breeds
1961-1963-1964

Have any other Guernsey sires had a wider and greater influence in improving the type and production of their daughters and granddaughters than "Bonanza" or "Flash?"

Well, we are willing to gamble on **HULLSIDE BONANZA'S CHAMP** — born June 6, 1962. Sire: **Nyala Ermine's Bonanza.** Dam: **Deep Lake Flash's Cindy** (VG—88), 10570—521—Jr3DHIR—305—2x, 11440—608—Sr4DHIR—303—2x, 12470—635—5DHIR—305—2x (pending), current credits, 4578—232 in 86 days. "Champ" was 1st Jr. Yr. and Ch. Bull at the Western Maryland Field Day, and 2nd Jr. Yr. at Md. State Fair, 1963. We have fifteen daughters from one to twenty months of age, and it looks encouraging at this point. **Hullside Champ Happy** tied for top priced calf in Maryland's 1965 Junior Calf Sale. **Hullside Champ Ora** was 1st Jr. Calf at Maryland, 1965. "Champ" is currently being used in six different Maryland herds, and in one herd in Pennsylvania.

We are also trying a grandson of Bonanza — **HULLSIDE BRILLIANT COMMANDO,** born September 10, 1964. Sire: **Liseter Brilliant.** Dam: **Belnemus Bonanza Columbine** (VG—87), 10640—556—Jr2DHIR—305—2x, 11873—614—Sr3DHIR—365—2x, current credits, 3378—168 in 56 days. Next dam: Osborne Hill Theda's Columbine (E 3 times). Next Dam: Osborne Hill Baron's Theda, GOLD STAR DAM (VG 5 times). To date, "Commando" has been bred to eight here, with the first one due April 22. Both "Champ" and "Commando" are strong in feet and legs, and their dams are making the above records here in milking parlor, loose housing, come-and-get-it roughage feeding. If interested in "Champ" semen, or half-interest in "Commando", write us for information.

Oh yes, it was nice to have had our 2-year-old, **Hullside Brilliant Vee Seven,** nominated for All-American, but it is extra nice to know we bred four maternal generations back of her.

John H. Hull & Son GOLDEN GUERNSEY **Westminster, Md.**

Choose From Three "Bonanza" Sons At Select Sires

(pictured at 13 years)

Glengeran Leader's Cecilia
Excellent
Gold Star Dam
7 Yrs. 305C 3x 16,450M 754F
Dam Of: Franchester Cecilia's Bonanza

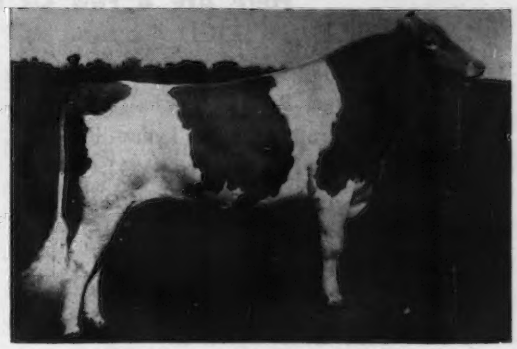

Franchester Cecilia's Bonanza
A.I. Proof — Nov. 1965

Daus.	Milk	%	Fat
49	9,950	4.9	483
Diff. Fr. H-Mates	+789		+42
Pred. Diff.	+572		+31

Franchester Cecilia's Bonanza has been widely used. His daughters have size and substance. In a recent Ohio classification schedule 106 of his daughters were scored. 38 were Very Good, 53 were Desirable and only 15 were Acceptable with none lower. The most often repeated praise of the "Cecilia's Bonanza" daughters is their persistency of production. One more daughter in the above production proof would have qualified the bull for an A.I. Gold Star Award.

Westlynn B. College King
A.I. Proof — Nov. 1965

Daus.	Milk	%	Fat
60	8,753	4.9	425
Diff. Fr. H-Mates	−42		+2
Pred. Diff.	−53		+1

Deep Lake Bon-Flash Deacon
A.I. Proof — Nov. 1965

Daus.	Milk	%	Fat
17	10,477	4.8	503
Diff. Fr. H-Mates	+586		+15
Pred. Diff.	+310		+10

"College King" was sampled at the Kansas Artificial Breeding Service Unit before becoming a part of Select Sires. His daughters are in Kansas and dairymen in that area continue his use.

Deep Lake Bon-Flash Deacon is also a son of Nyala Ermine's Bonanza from a Fritzlyn Jeanette's Flash daughter. His daughters are sharp good uddered cows.

Select herds are built with Select Sires

SELECT SIRES 1224 ALTON-DARBY ROAD, COLUMBUS, OHIO 43228. PHONE 614-878-5333

MEMBER ORGANIZATIONS — COBA — KABA — NIBCO — SIBA

BONANZA HAS DONE MUCH FOR US AT IDACREST

Here Are A Few Of His Daughters In Our Herd

	Milk	Fat	Division
Idacrest B. Libby (E)	15160	727	2DHIA—362
T. Caroline's Faye Lynne (VG)	16170	679	7DHIA—326
Idacrest B. Annette (VG)	12750	694	4DHIA—305
Idacrest B. Katharine (VG)	14400	635	4DHIA—305
Idacrest B. Helena (VG)	11850	708	3DHIA—320
Idacrest B. Nadine (VG)	11600	703	3DHIA—322
Idacrest B. Lily (VG)	11290	495	2DHIA—245
Idacrest B. Annabelle (VG)	11740	559	3DHIA—305
Idacrest B. Angela (VG)	12700	588	2DHIA—365
Idacrest B. Primrose (VG)	10140	585	3DHIA—311
Idacrest B. Cordelia (VG)	12680	714	4DHIA

Add BONANZA blood to your herd.
Sons and grandsons are available for sale.

PLAN TO VISIT OUR HERD — STOCK OCCASIONALLY FOR SALE.

Robert S. Davis Owner
Kuna, Idaho 83634

IDACREST FARM

A BONANZA Grandson — Combines The Blood Of The ERMINE And The "C" Family

STURGIS FARM BONANZA KING — Born September 9, 1962

15 daughters in the herd.

Sire: **Franchester Cecilia's Bonanza** (owned by COBA), 12 daus., 13 rec. av. 11820—4.7%—561 (M.E.—305—2x), 6 cl. daus. (2 VG — 4 D) av. 83.7%, full brother to Franchester Cecilia's Nugget ($10,600) in service at Chedco. A son of Nyala Ermine's BONANZA out of "Cecilia" (see below). **We have 12 daughters in milk in our herd.**

Dam: **Kilmac Peerless Ann** (VG), 10812—484—Jr3HIR—305—2x, 12025—656—4DHIA—305—2x, she dam of Brookberry Chall Amity (VG), 11841—488—Sr4HIR—305—2x.

His Sire's Sire

Nyala Ermine's Bonanza
GOLD ★ SIRE
He is by a son of a GOLD STAR DAM out of Fairlawn Peerless Ermine, GOLD STAR DAM, and he is a maternal brother to a GOLD STAR SIRE.
642 daughters, 1123 records average 10918 lbs. MILK, 545 lbs. FAT, M.E.—305—2x, 522 classified average 83.7%.

His Sire's Dam

(taken at 13 years)
Glengeran Leader's Cecilia (E '59 '61) GOLD ★ DAM
*15499—704—Jr3—365—2x, 16450—754—7yrs—305C—3x
2 PR sons, 7 tested daughters. She is by a GOLD STAR SIRE from the great "C" family. A granddaughter, Spar Hill Cecilia (E 3 times), 17180—859—5HIR—353—3x, 16530—760—Jr4DHIR—305—2x, All-American 4-Year-Old, 1962, and top selling female at public auction in 1963 at $9,000.

PLAN TO VISIT OUR HERD — STOCK USUALLY FOR SALE

Bobby K. Sturgis
Route 1, Rock Hill, South Carolina
Tel. 327-9961

STURGIS FARMS
2 miles west of Rock Hill off Highway 322
Produce and Distribute Golden Guernsey

Two Sons Of BONANZA Are Playing A Part In Our Breeding Program

WESTLYNN BONANZA SPLIT

On lease from Joe Pritzl.

We have several daughters in the herd.

Sire: **Nyala Ermine's Bonanza,** ★ GOLD STAR SIRE ★, 642 daughters, 1123 records average 10918 lbs. milk, 545 lbs. fat, M.E.—305—2x, 522 classified average 83.7%. A son of Fairlawn Peerless Ermine (VG 3 times), ★ GOLD STAR DAM ★, 16892—838—10yrs—365—2x, 6 summarized sons, 2 are GOLD STAR, 5 tested daughters.

Dam: **Westlynn King's Sandy** (E '61), 1st 3-Year-Old, 1st 4-Year-Old, W. Idaho, 1960, 1961, member HM All-American 3 Best Females, 1962; 12354—599—Jr4HIR—365—2x. A daughter of Lake Louise King's Ben, ★ GOLD STAR SIRE ★.

Now in Service . . .

WESTLYNN B. CHALLENGER

A BONANZA son from the Clute family.

Dam: **Westlynn Clutie** (VG 3 times), 11 records include 12096—511—6HIR—353—2x, 4 tested daughters, 5 classified — 4 VG, 1 D.

Next Dam: **Westlynn Clute** (E '56), 8 records include 14154—624—6HIR—342—2x, 4 tested daughters, 3 VG, 1 D.

CHALLENGER is a full brother to **Westlynn B. Coast King,** 30 daughters, 55 records average 10505—520—M.E.—305—2x, 20 classified average 85.2%

15 Very Promising Heifers In Our Herd

PARADISE FARM

Virgil U. Norwood
Owner

1 mile east of the P.O.
Hagerman, Idaho 83332

We Join In The Salute To

BONANZA

This proved ★ GOLD STAR SIRE ★ – Nyala Ermine's BONANZA – has been used with success in many herds across the nation. 70% of our herd are BONANZA-bred offspring.

A Junior Herd Sire . . . **LU-ACRES COMMAND'S BELVEDERE,** a son of **Gayoso View Top Command** out of **Lu Acres B. Betina,** 12060–556–Sr3DHIR–304–2x, she a maternal sister to 3 BONANZA daughters, Lu Acres Bonanza's Bernadine, Lu Acres Bonanza's Benita and Lu Acres Bonanza's Belinda.

We are milking a number of good producing heifers sired by Lu-Acres Bonanza's Larry, a son of Nyala Ermine's Bonanza.

STOCK FOR SALE

Write Us Your Needs —

Plan To Visit Our Herd

J. Kelly Luce
Tel. 208—466-4074
NAMPA, IDAHO 83651

LU/ACRES FARM

4½ miles south of Nampa on Hwy 45.

COMPLETE DISPERSAL — RED GATE FARM GUERNSEYS

Arthur & Glenn Bauer, Cissna Park, Illinois

MARCH 12, 1966

32 Cows — 9 Bred Heifers — 20 Open Heifers

(Income over feed costs $309.00. 91.4% cows in milk.)

CALVES SUITABLE FOR JUNIOR WORK

Herd Sire Selling:

MAYNARD OF RED GATE FARM

With 5 daughters in milk, 6 bred heifers, 8 open heifers.
S: **Ideal's Narrator** (His sire GOLD STAR)
D: **Fay of Red Gate Farm** (VG)
14461—651—8DHIA—365—2x

Also Selling Are 10 Daughters Of:

RED GATE FARM NOBLE

Sold to South America.
S: **Franchester Cecilia's Bonanza** (GOLD STAR)
D: **Fairview Capulet's Dawn** (VG)
11156—547—2DHIA—365
11015—671—8DHIA—303

Also 5 Milking Daughters Of **GAYOSO VIEW TOP COMMAND,** And Daughters Of **NANCE, FAME** and **CECILIA'S BONANZA.**

This is a hard working herd that includes top female families.

For Catalogs Write — Illinois Guernsey Breeders' Association

5 North River Street, Batavia, Illinois 60510

SHAMROCK DAIRY

W. T. McCLELLAND & SON

Tel. Main 4-8561

P. O. Box 5524
Tucson, Arizona

Five miles north of Tucson on Highway 80, turn west at our sign.

We Salute BONANZA — A Double Salute To His Son

SHAMROCK BON. WATCHFUL

Dam: **Highfield K. W. Jasmine** (VG 4 times), 9672–569–Jr3–365–2x. She by Fairlawn King's Watchful, 25 daus., 43 rec. av. 10078–5.4%–549 (M.E.–305–2x), 19 cl. av. 84.6%, and out of Coronation Juliet, 11302–651–Sr4–365C–3x, a strong cow family.

5 classified daughters – 3 VG, 2 D – 84.0.

His first 4 Daughters To Complete Test:

Shamrock W. Joy (D)
8820–453–Jr2DHIR–305–2x

Shamrock W. Maple (VG)
9490–457–Jr2DHIR–305–2x

Shamrock W. Hulda
10830–577–Jr2DHIR–305–2x

Shamrock W. Daisy (VG)
12480–713–Sr2DHIR–365–2x

Plus 3 Grade Daughters:

Wench – 13680–747–M.E.
Wanda – 13564–683–M.E.
Wart – 11310–599–M.E.

His Herdmate proving — 5 daughters average 12596—654, an increase of +1856 lbs. milk and +158 lbs. fat.

30 Daughters In The Herd And 90 Head Carry His Service

WATCHFUL is available on a lease option to the right breeder or artificial unit. We will continue to use WATCHFUL heavily in our herd.

WE HAVE BULL CALVES AVAILABLE RICH IN THIS PROVED INHERITANCE

Plan To Visit Our Herd. Visitors Always Welcome.

★ BONANZA ★

☒ We, too, vote yes for **Nyala Ermine's Bonanza,** 642 daus., 1123 rec. av. 10918—545 (M.E.—305—2x), 522 cl. av. 83.7%; 636 classified daughters, 11 E, 293 VG, 266 D.

We have bred and used two sons as follows:

1 — **Mello-Lawn Bonanza,** is strongly bred Langwater Traveler on the dam's side. This family bred by us has many records of from 500 to 858 pounds fat in 305 days.

2 — **Mello-Lawn Steadfast,** traces 44 times to the bull, Langwater Steadfast, that has twice been voted by the breeders as the most influential bull of the breed.

1927 MELLO-LAWN GUERNSEYS 1966

Ray L. Jenkins, Owner, Route 3, Box 7, Toledo, Oregon

Our 1965 And 1966 Class Leader Is A Bonanza

SPRINGDALE BONANZA'S BRETTA

17199—808—Jr2DHIR—365—2x
Class Leader 5th for milk

18030—820—Sr3DHIR—305—2x (pending)
Class Leader 6th for milk (pending)

1965 DHIA Herd Average 11594M—554F Actual

Carl & James Schwass — **Springdale Farm**
Scottville, Michigan — **Visitors Welcome**

We Join In The Salute To BONANZA

A FOUNDATION SIRE BY HIS MATERNAL BROTHER GAVE US A STRONG FOUNDATION

NYALA BETTINA'S ARISTOCRAT

Sire: **Nyala Peerless Prince** (GOLD STAR SIRE) Son of Fairlawn Peerless Ermine (VG 3 times), GOLD STAR DAM, 16892—838—10yrs—365—2x, she also dam of Nyala Ermine's Bonanza (GOLD STAR SIRE).

Dam: **Nyala Supreme Bettina** (VG 6 times) 11 records that include 17310—1027—7yrs—365C—3x, 18826—1071—8yrs—365C—3x, 16610—*955—9yrs—365—2x. 5 daughters include Nyala Prince's Tina, 13877—*805—Jr3—365—2x, 14528—*788—Sr4—305—2x, **full sister to ARISTOCRAT.**

Also In The Herd Are Daughters By

NYALA B'S DICTATOR

A son of **Hanover Hill Bondsman,** out of **Nyala Prince's Fawn** (E '53—VG 4 times), 8 records include 17623—931—7yrs—365—2x, 16315—862—8yrs—365—2x, 16261—850—9yrs—365—2x, 17442—885—11yrs—365—2x. A daughter of Nyala Peerless Prince — he sire of ARISTOCRAT (above).

We have 2 serviceable age BONANZA sons out of ARISTOCRAT daughters.

BREEDING STOCK FOR SALE

ALCHRIST FARM

2½ miles northeast of Hayward, HAYWARD, MINN.
Mr. and Mrs. Phil Tennis, Owners

BONANZA breeding at ATLANTIC

15G94 Chedco BONANZA'S King
Sampled Young Sire
Son of Nyala Ermine's Bonanza—Gold Star

His Illustrious Dam

Chedco K. Hollyhock—EX (94.5 at 4-10y)
12,360 663 Sr.2 305d 2X
12,959 754 Sr.3 305d 2X HIR
13,400 773 Sr.4 305d 2X HIR
14,076 819 5yrs. 305d 2X HIR
Pat. sister to Chedco K. Janet, VG 6 times—E '65
17,531 1,019 5yrs. 365d 2X

His heifers are growthy and have good size, with great production potential! A Bonanza daughter was Jr. Champion, member of 1st Jr. Get (open classes), and Reserve Grand Champion (4-H) at 1966 Pa. Farm Show; also 4-H Jr. Champion at 1965 Pa. All-Am. Jr. Show, 3rd calf at Pa. All-Am. and 2nd at Waterloo Jr. Show.

15G94 Bonanza is a promising addition to our Guernsey stud which includes 4 Gold ★ Sires, plus-proven A.I. sires, and junior sires with popular bloodlines. See pages 818 & 819 of Nov. 23-'65 Journal for our complete selection, or write for a free copy of our new pocket sire directory.

Semen available from all stud sires at quantity prices

ATLANTIC
breeders cooperative

Lancaster, Pa. 17604 Phone 717—569-0413
Member—United Semen Exchange

FAIRLAWN PEERLESS ERMINE

A GOLD STAR DAM — A GREAT BROOD COW

No Matter How You Look At Her

The Nyala Herd Predominates In Ermine Blood Today

She Transmitted Desirable Dairy Character And Production Through Her Sons, Daughters, Grandsons And Granddaughters.

F. T. Bedford, when assembling the Nyala herd, was seeking foundation stock, and engaged Gordon Hall, a very able counselor, to find a cow that he could recommend. **"Ermine"**, that was being consigned to the New Jersey State Sale in October, 1944, was recommended very highly by Gordon. During the parade of cattle, Mr. Bedford was very much impressed with what he saw in this cow, and decided he wanted to own her as a foundation cow.

"Ermine" was the dam of two daughters at Fairlawn — **Fairlawn K. Glory** (E), and **Fairlawn H. Ismena.** She was returned to Fairlawn to be sure she was bred before coming to Nyala Farm. On July 22, 1945, she dropped twin bull calves — **Nyala Peerless Prince** and **Nyala Peerless,** Prince being retained as herd sire. The first nine daughters of Nyala Peerless Prince to be tested at the farm average 13171 lbs. milk and 693 lbs. fat, all 2-year-olds. On August 14, 1959, "Prince" qualified as a GOLD STAR sire.

"Ermine" dropped 13 calves in all — 5 tested daughters, 7 PR sons — including **Nyala King's Cavalier** ($10,000), 86 daus., 196 rec. av. 10195—5.0%—510 (M.E.—305—2x), 80 cl. av. 83.0%, and **Fairlawn Ermine's King,** 17 daus., 42 rec. av. 11424—5.0%—568 (M.E.—305—2x), 18 cl. av. 82.6%. **Nyala Ermine's Bonanza,** the last son of "Ermine", lived up to the definition of his name "a rich vein of ore; hence, anything which is a mine of wealth". Mike Seath had his eye on him, and one day he came back and said he wanted to buy him for three good farmer-breeders in Idaho. From there "Bonanza" started to make history. Modern breeding technology made him available to anyone who wished to use him, and his use extended throughout the United States and Canada.

"Ermine" died June 8, 1956, at 15 years, 11 months — leaving her mark on the Guernsey breed. Her influence still carries on in the Nyala herd. **Nyala Lord Jeff's Edna** (VG), a daughter of **Nyala Bonanza Lord Jeff,** was shown as a Sr. Yearling at the Connecticut Show, 1964, and won her class. She was also 1st Sr. Yearling and Jr. Ch., at the 1964 Eastern States Exposition. Fresh at 2 yrs., 1 month, she completed her record on January 1, 1966, of 15162 lbs. milk, 800 lbs. fat, 365—2x (pending). It is very gratifying to have Ermine's blood, top and bottom, carry on.

"Ermine" has influenced the Nyala production ability to the extent that the herd has been among the ten highest milk producing herds in the nation, according to size, for the following years:

1963 — 4th — 19 HIR records av. 13114M — 660F (M.E.—305—2x)
1964 — 9th — 25 HIR records av. 12801M — 653F (M.E.—305—2x)
1965 — — (M.E.—305—2x)

The "Ermine" family has gone a long way since that October day in 1944, and it has indeed been a privilege for us to have had a part in the development of this great cow. Her contribution to the breed, through **"Bonanza"**, is a tribute to the late Mike Seath, a keen judge of good cattle.

A Good Young Sire Prospect Available — Born September 3, 1965

Sire: **Western Glow Darimost**

Dam: **Nyala Trans Athena** (E '65), 4 records av. 14472 lbs. milk, 636 lbs. fat, including 16122—717—Jr3HIR—365—2x. Lifetime production, 130,054 lbs. milk, 6,132 lbs. fat, 3 best records av. 21463—1005.

Granddam: **Hominy Hill Champion Fern** (E 7 times), Gr. Ch., Conn., 1959, 1960, Res. Ch. and Best Udder, E.S.E., 1959.

VISITORS WELCOME

Located on Conn. Thruway, Sherwood Island, Exit 18 to Rt. to Greens Farm Rd.

NYALA FARM • Greens Farms, Connecticut

Registered Guernsey Cattle
HORACE LANUTE, Manager

Tel. Fairfield 259-1856

T. B. and Bang's Cert. No. 497
Mrs. Violette Bedford, Owner
Greens Farms, Conn.

A "Model" FOR YOUR HERD

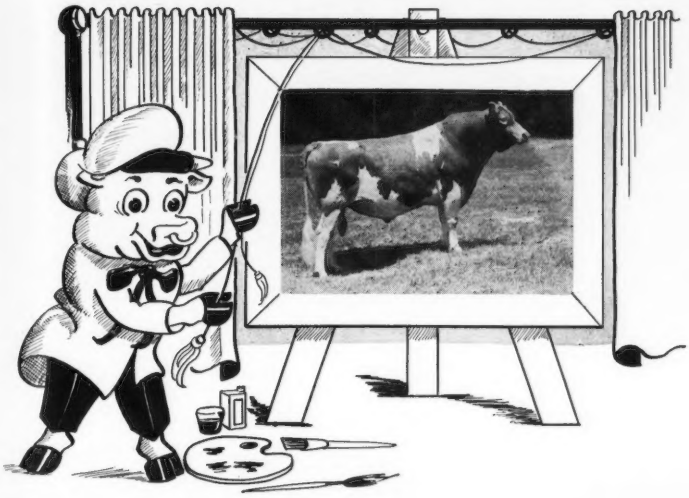

OUR SON OF BONANZA

Franchester Cecilia's Model

An exceptionally well-bred young sire whose early AI results promise real greatness! His first 6 AI daughters to complete lactations average (in 6 different herds):
2-0 305 (ME) 10120 5.1 516

While this information is preliminary in nature, it does indicate a uniform willingness to milk that is greatly desired. We look forward to more complete data in the near future.

HIS DAM

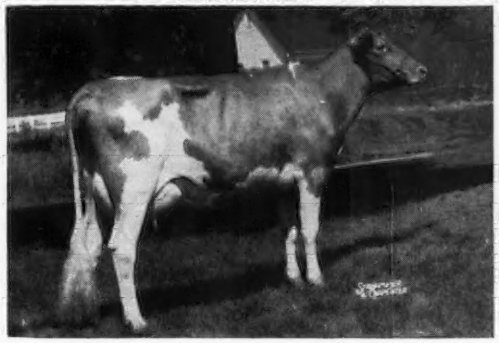

Franchester Model's Cecilia (EX)

Jr2	HIR	305	2x	12546	5.3	669
3-3	HIR	305	2x	11460	4.9	563
4-5	HIR	251	2x	10634	5.0	532
5-	HIR	305	2x	16566	4.9	808

HIS GRANDDAM

(taken at 13 years)

Glengeran Leader's Cecilia (EX)

Gold Star Dam

Well over 100,000 lbs. lifetime. Superior Brood cow with 4 tested daughters over 700 lbs.

By A Great Sire From A Proven Cow Family

BADGER BREEDERS COOPERATIVE

SHAWANO, WISCONSIN

THE GUERNSEY SALE — 41ST RENEWAL

BAYVILLE FARMS, NORFOLK, VA., MAY 4, 1966 — 11:00 A.M.

Presenting three young bulls — all by top proven sires — each with a Get of Sire nominated for All-American, 1965. These bulls are from three of the greatest transmitting families of the breed.

CHEDCO NANCE'S LAUNCELOT — Born October 18, 1964

Sire: **Norgert's Royal Nance**

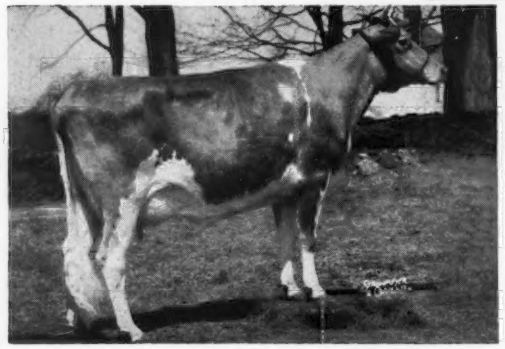

His Dam: **Chedco Actor's Laurel** (VG), 12367—620—Sr2HIR—305 2x, 13953—746—Sr3HIR—305—2x, 14228—784—5HIR—305—2x. A daughter of Fairlawn Blanche's Actor out of Fairlawn K. Laurel, 16069—802—Jr4—365—3x, GOLD STAR DAM. Next Dam: Fairlawn Peer's Holly, GOLD STAR DAM, 16593—887—5yrs—365C—3x. Next Dam: Fairlawn K. Muriel, GOLD STAR DAM, E 12 times, 17203—910—10yrs—365—2x.

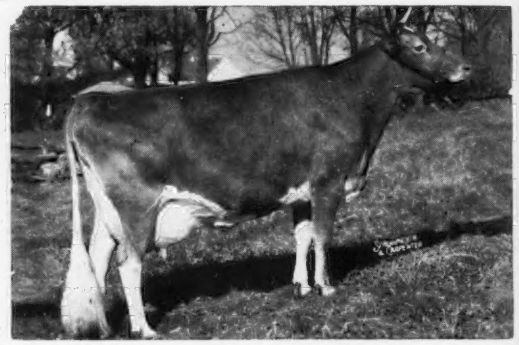

His Dam's ¾ Sister: **Fairlawn Actor's Hollyhock** (E 7 times), 8 records including 18745—915—6yrs—365—2x. She is out of K. Laurel, and is dam of Chedco K. Hollyhock, E—94 5, 14076—819—5HIR—305—2x. This is the Riegeldale King's Blanche family that encompasses a 5-generation GOLD STAR female line.

LISETER BRILLIANT KING — Born July 15, 1965

A son of **Liseter Brilliant**

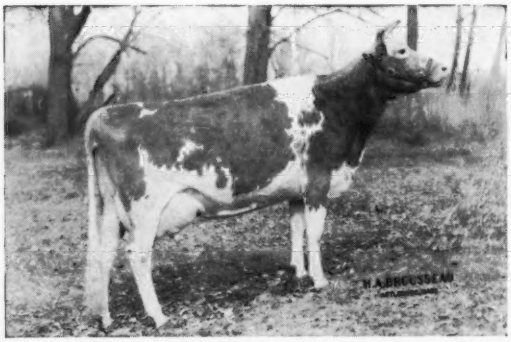

His Dam: **Liseter Ramona** (VG 6 times). 6 records including 17868—795—8HIR—305—2x. **Ramona** is by Applebrook's Golden Predictor out of Arrus K. Princess Ramona (VG), 6 records including 12376—504—12HIR—305—2x. She is line-bred to Langwater Freeman.

His ¾ Sister: **Liseter Brilliant Ramona** (VG '58 '59 — E '61 '63). 7 records including 12621—568—7HIR—305—2x. **Brilliant Ramona** is dam of Brilliant Roselle, sold for $2,600 in The Guernsey Sale, and is full sister to Brilliant Ruth, E—91 at 2 yrs. This is a top cow family noted for longevity and beautiful udders.

McDONALD FARMS B INVINCIBLE — Born August 31, 1965

Sire: **Burger's Place Billy**

His Dam: **McDonald Farms R.L. Ariel** (VG). 10257—539—Jr2HIR—305—2x, 13310—712—Sr3DHIR—305—2x, 13170—660—5DHIR—305—2x, 12540—685—6DHIR—305—2x, 11670—603—7DHIR—305—2x. **Ariel** carries 5 crosses to Foremost Prediction, and is from one of the most noted families in the breed for successful sires, among them "Royal Crown" and "Royal Champion."

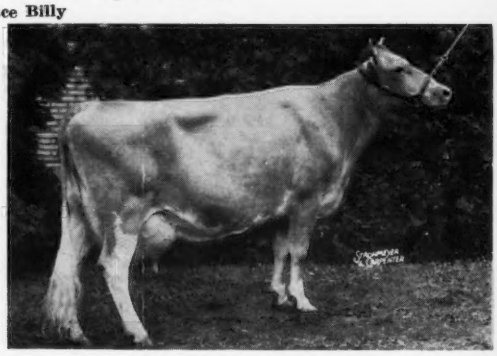

His Dam's Dam: **McDonald Farms Jolly Thella** (E 6 times). 7 records including 11670—628—7DHIR—305—2x, all made on show circuit. HM A-A Aged Cow, 1959. **Thella** is out of Ideal Nova. E 3 times, 9 records including 14479—*817—7yrs—305C—2x. **Nova** is a GOLD STAR Dam with 3 Excellent daughters and 2 great sons in "Jolly Venture" and "Jolly Brilliant."

The great sires of any breed come from outstanding female families. The bulls in this year's Guernsey Sale will fulfill the requirements of great sires.

FOR CATALOGS WRITE — **THE MERRYMAN COMPANY, SPARKS, MD. 21152**

John B. Merryman
Phone PR1-4624—Area 301

George W. (Dutch) Snyder
Phone, Drums, Pa. — 788-3069—Area 717

L

hese

9), 8
K.
976—
nche
male

'63).
nona
nsey
This
rs.

). 7
how
ova.
Nova
reat

re-

yder
717